Comic Section of Hearst's Boston Sunday American, Sunday, January 21, 1906—Pages 1 to 4
Copyright, 1906, by the American-Journal-Examiner. Great Britain Rights Reserved.

BUSTER BROWN'S SWEETHEART

Palm Beach

Dear Buster

Mama says I may return to New York at once and that I may come to visit you at Brown-hurst-on-Creek. Palm Beach is all right for society folks but it is a frightful bore to children for children are natural and cant see any fun in being dressed up all the time and sitting about with pin heads and gossips. Mrs Trundy is here and people are trying to out dress and snub each other as a regular pastime. Mama plays bridge, golf and hot. Do you play hot? It is the new game. Every one goes mobileing and belongs to the time wasters club I will wire you when I expect to arrive and you can meet me I just love a farm and you.

Lovingly Mary Jane.

Copyright, 1906, by The Denver Post and R. F. Outcault.

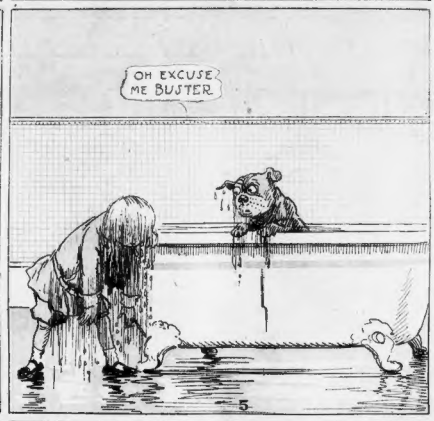

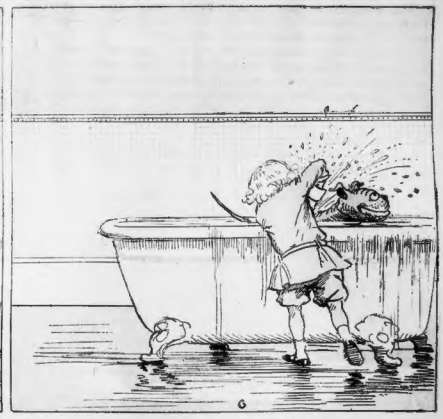

THEN TIGE WENT INTO COUSIN FANNY'S ROOM AND SHOOK HIMSELF- CAN YOU BEAT THAT ?

RESOLVED

THAT THE RAIN FALLS ALIKE ON THE JUST AND UNJUST- IT DONT MAKE ANY DIFFERENCE HOW GOOD YOU ARE IF YOU JUMP INTO THE WATER AND CANT SWIM YOU'LL DROWN. IT DONT MAKE ANY DIFFERENCE HOW BAD YOU ARE IF YOU WANT TO KEEP WELL YOU MUST TAKE CARE OF YOURSELF. IF YOU STICK TO THE RULES YOU'LL BE WELL WHETHER YOU ARE GOOD OR NOT. BUT IF YOU WANT TO BE HAPPY YOU MUST BE GOOD- CLEANLINESS IS NEXT TO GODLINESS BECAUSE TO BE CLEAN MAKES YOU FEEL HAPPIER THAN ANYTHING EXCEPT BEING GOOD. SAY, BOYS, WHY NOT BE BOTH. FIRE IS A GOOD AND BLESSED THING BUT IF YOU PUT YOUR HAND IN IT YOU'LL GET BURNT- IT IS N'T THE FIRE'S FAULT. THE WAY OF THE TRANSGRESSOR IS HARD AS A ROCK BUSTER BROWN

R. F. Outcault

AND HER NAME WAS MAUD!

Copyrighted, 1906, by the American Journal-Examiner. Great Britain Rights Reserved

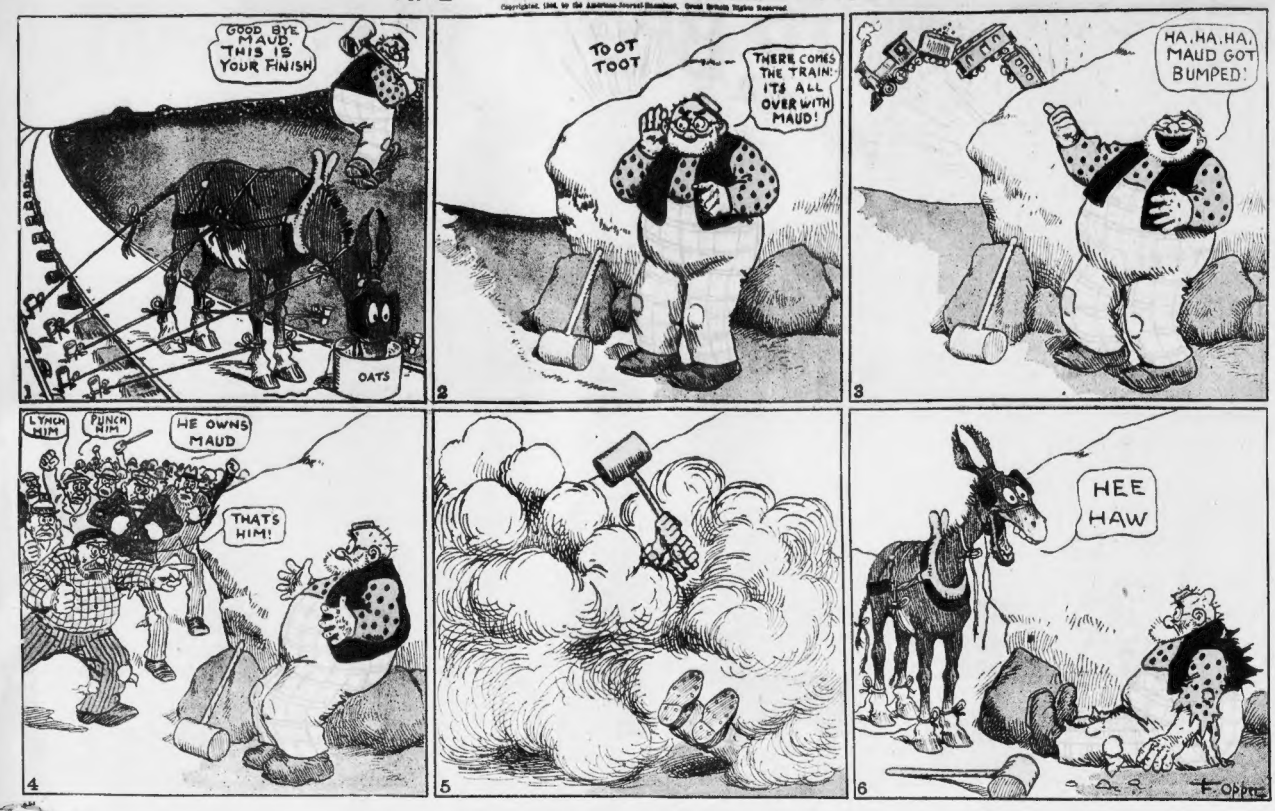

MR. JACK!

Copyrighted, 1906, by the American Journal-Examiner. Great Britain Rights Reserved.

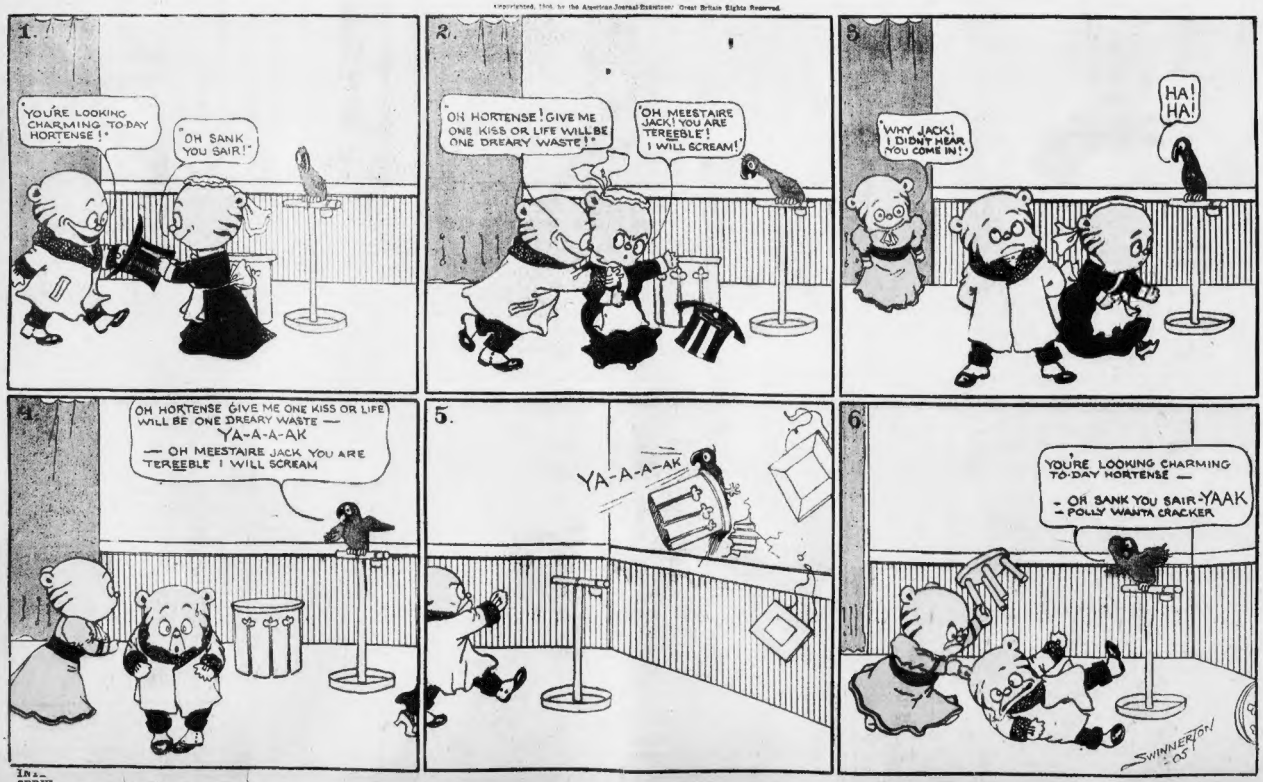
1.
"YOU'RE LOOKING CHARMING TO DAY HORTENSE!"
"OH SANK YOU SAIR!"
2.
"OH HORTENSE! GIVE ME ONE KISS OR LIFE WILL BE ONE DREARY WASTE!"
"OH MEESTAIRE JACK! YOU ARE TEREEBLE! I WILL SCREAM!"
3.
"WHY JACK! I DIDN'T HEAR YOU COME IN!"
HA! HA!
4.
OH HORTENSE GIVE ME ONE KISS OR LIFE WILL BE ONE DREARY WASTE — YA-A-A-AK — OH MEESTAIRE JACK YOU ARE TEREEBLE I WILL SCREAM
5.
YA-A-A-AK
6.
YOU'RE LOOKING CHARMING TO-DAY HORTENSE —
- OH SANK YOU SAIR-YAAK
- POLLY WANTA CRACKER
SWINNERTON '05

IN A SERVI... Any office UNDER THE S...

POOR CAP! HE HAD DER BLUES!

Copyright 1906 by the American-Journal-Examiner Great Britain Rights Reserved

WE'LL GIVE HIM A PINCH!
ACH! TO-DAY I GOT DER BLUES! DERE ISS NO USE IN ANYTHING DOD GAST IT!
1
TEE HEE!
VOT ISS IT IN DER WOILD? ONLY HUMBUG DOT'S ALL-DING BUST IT!
2
HEE HEE
OUCH
3
TEE HEE!
MY NEW NIPPERS TOO!
4
YOU GUM-DASTED DOD-GASTED SWABS OF A DING BUSTED TARPAULIN!
5
AH DOT'S BETTER! NOW I FEEL AGAIN LIKE MYSELF DOG GAST ME! EXERCISE - DOT'S VOT I NEEDED!
H. DIRKS
6

Happy Hooligan, Gloomy Gus and Montmorency Saw the Rajah's Elephants

Copyrighted, 1906, by the American-Journal-Examiner Great Britain Rights Reserved.

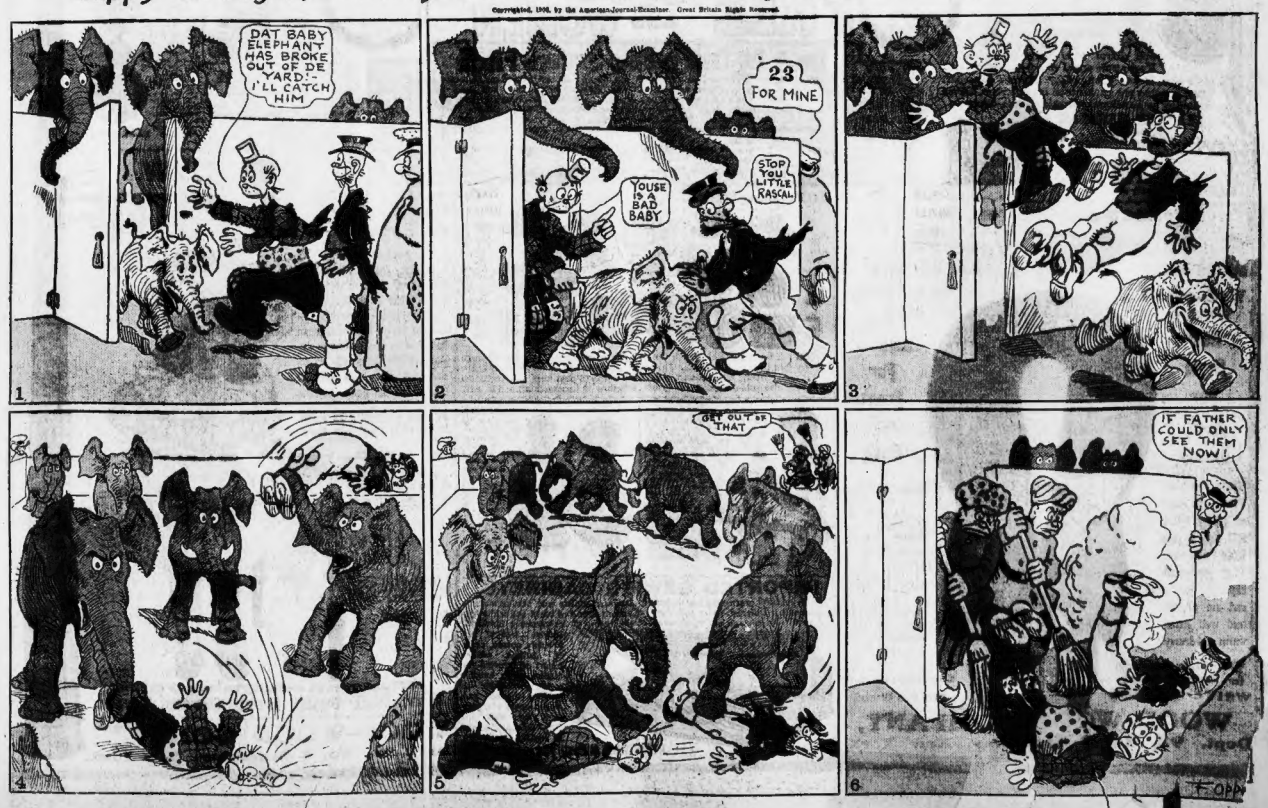

THE LOVE OF LULU AND LEANDER!

Copyrighted 1906 by the American-Journal-Examiner Great Britain Rights Reserved

1 LEANDER "BY JOVE! AT LAST! A HERO! I can't fall down on this, that's certain And Lulu watching my gallant deed, too. OH, JOY! OH, JOY! OH, JOY!"

2 LEANDER "There we are, little girlie, safe and sound. Not a hair of your head hurt"
LULU (who has rushed across the street after Leander): "Oh, glorious, brave, noble Leander! Oh, how proud of you I am this day! MY HERO!"

3 LULU. "Oh, Leander, you GRAND, GRAND man! I can hardly keep from kissing you right here in the street."
LEANDER: "Pooh, it was a mere nothing. (Aside) Maybe I'm not IT now."
THE RESCUED ONE. "'Ere 'e is, Pappy. He's 'e man."

4 JOYFUL PARENT "Oh, you goot schentlemens you rife de life of mein leetle Lena Oh, I lofe you! I embrace you! I t'anks you!"
LULU: "Oh, the dear man Did you ever see such sweet gratitude"
LEANDER "Gee whiz This IS gratitude"

5 JOYFUL PARENT "Vas! I gets you some apples pies and doughnuts"
LULU "Oh, Leander! Just look at you! All covered with flour Now how am I going to get to the reception? You can't take me in that condition"
LEANDER "! ! ! ? ? ? ! ! ! —"

6 LULU "Leander, I never saw such a careless man. You might have known that if you allowed that baker to hug you you would be covered with flour Go into the baker's shop and telephone home for other clothes. Oh, Charley, how fortunate it is you just came up You can take me to the reception"
LEANDER "Ye gods! THROWN AGAIN!"

BOYS' WATCH also **Chain and Charm**

Fine American dust and damp proof movement. Accurate timekeeper. An elegant chain and charm with each watch. Keeps time equal to a $50 timepiece and is fine enough for any one to wear. These watches are guaranteed for one year. Given for selling 32 handkerchiefs at only 10c. each.

LEATHER HANDBAG
Purse Inside

A beautiful black leather Handbag. Gilt trimmed frame, square gusseted ends, welted seams, one piece side and bottom, sateen lined, purse matching bag. Fawn and sheep grain leather. Given for selling 32 handkerchiefs at only 10c. each.

ANY OF THESE OR YOUR CHOICE OF 100 PREMIUMS GIVEN AWAY

FREE TO BOYS GIRLS AND WOMEN

REMEMBER ALL CHARGES PAID BY US PREMIUMS DELIVERED WITHOUT EXPENSE TO YOU

How to Get These or Other Premiums

SEND NO MONEY. We trust you.—Just write us for 32 of our extra high-grade, soft-finished, Hemstitched Handkerchiefs which we deliver free, without advance payment or deposit; sell them for us at only 10c. each, and we will ship you free of all expense any of the premiums shown here or your choice from our list of Diamond Rings, Boys' Watches, Boys' and Girls' Sweaters, Footballs, Rifles, Skates, Work Boxes, Hand Bags, Printing Office Outfit, Watch Lockets, Magic Lanterns, etc., which we will send you. We take back what is unsold and reward you just the same All premiums exactly as represented and delivered promptly without any expense to you.

Handkerchiefs are actual necessities and are easy to sell. Write at once and see how easy it is to get a valuable premium.

WOOD-WOOD COMPANY, Dept. 92, No. 2 Broadway, New York.

A Genuine Diamond Ring. Silver or Gold for Ladies or Gents. The diamond in ring we send is not just like cut glass but is an imitation but a GENUINE DIAMOND in latest setting with 'Teeth.' The diamond stands out free and clear and sparkles from every side. If you select this diamond ring send a strip of paper that just fits around your finger. Given for selling 32 Handkerchiefs at only 10c. each.

Looks Like a $25 Chatelaine Watch. The wearer of this handsome piece of jewelry will be the envy of all her friends and receive credit for a fine GOLD WATCH. This watch pocket and pin, 14K GOLD plate is all the fashion and a beauty. Do not confuse it with the cheap jewelry now flooding the market. Guaranteed one year Given for selling 32 Handkerchiefs at only 10c. each.

Women's and Children's Sizes

We Prepay All Charges.

New Style Fur Neck Pieces

These Fur Neck Pieces are made of glossy Baltic seal fur, in the latest styles. They are made expressly for us and are guaranteed well made, warm and dressy.

We Deliver at Once.

Genuine Fur Front and Back

Each Neck Piece has six large bushy tails, and is fitted with strong fastener, which may be adjusted to fit any size required. These elegant fur pieces are given away for selling 32 handkerchiefs at only 10c each.

Thousands on Hand Ready for Immediate Delivery.
WRITE AT ONCE

Colors Black and Brown
State Size Wanted.

Dept. 92, No. 2 Broadway, New York.

Gold Decorated 23-Piece TEA SET

This Tea Set is made of French China, dainty in decoration, exquisite in design and very thin like eggshell China. The dishes are decorated in natural colors. The borders are in artistic raised design, elaborately traced in gold lines All knobs and handles are also gold decorated and given for selling 32 handkerchiefs at 10c each

FOOD CHOPPER.
This CHOPPER is handy, convenient, and is easily cleaned. It is the simplest and best of all choppers and any part may be replaced. The cutters are all the finest steel, and cut with a clear cut. It will chop half a pound of raw or cooked meat in one minute, three cutters for fine, medium or coarse cutting, different sizes of vegetables, and fruit for all kinds, meat for hash, sausage meat, bread crumbs, stuffing, beef for Hamburg steak, oysters for salad, cod fish preparations, crackers, etc., peanut butter, etc. There is a grinder attachment for grinding.

SWEATERS.
Best quality, all wool stock, good weight, heavy double roll collar, striped on solid color ground, black with red stripe, navy with red, cardinal with white Made especially for us and cut full enough and long enough to give perfect satisfaction State your age in order to get right size.

IMPORTED SEWING CABINETS.

A beautiful ornamental box in leather designs, complete with sewing material and utensils Different styles and sizes Contains spools of black and white cotton, spools and quills of silk in assorted colors skeins of mercerized embroidered cotton, cards of embroidery cotton, cards of darning cotton, papers of assorted size needles, fancy handled scissors, thimble in holders, needle pad, hinged cover compartment for odds and ends Given for selling 32 handkerchiefs.

EVERYTHING NEEDED FOR SEWING.

OUR NEW

12 MILE RANGE TELESCOPE GIVEN FOR SELLING 32 HANDKERCHIEFS

3½ FEET LONG.

The greatest premium you ever saw, includes beautiful, full jointed imported Doll with real Bisque head, hat, shoes, stockings and complete wardrobe of pretty clothes that can be taken off and put on again. Most of the dolls will go to sleep A fine hand painted China Tea Set goes with the doll clothes. The entire outfit given for selling 32 Handkerchiefs at only 10c. each.

CAREFULLY PACKED AND SHIPPED FREE OF EXPENSE.

Best Doll Outfit Ever Given Away.

Dept. 92, No. 2 Broadway, New York.

IN A SERVI A UNDI

VOTE

American Magazine Section Hearst's Boston Sunday American, Sunday, January 21, 1906—Pages 9-20—
Copyright, 1906, by the American-Journal-Examiner. Great Britain Rights Reserved.

OUTING NUMBER Mid-winter

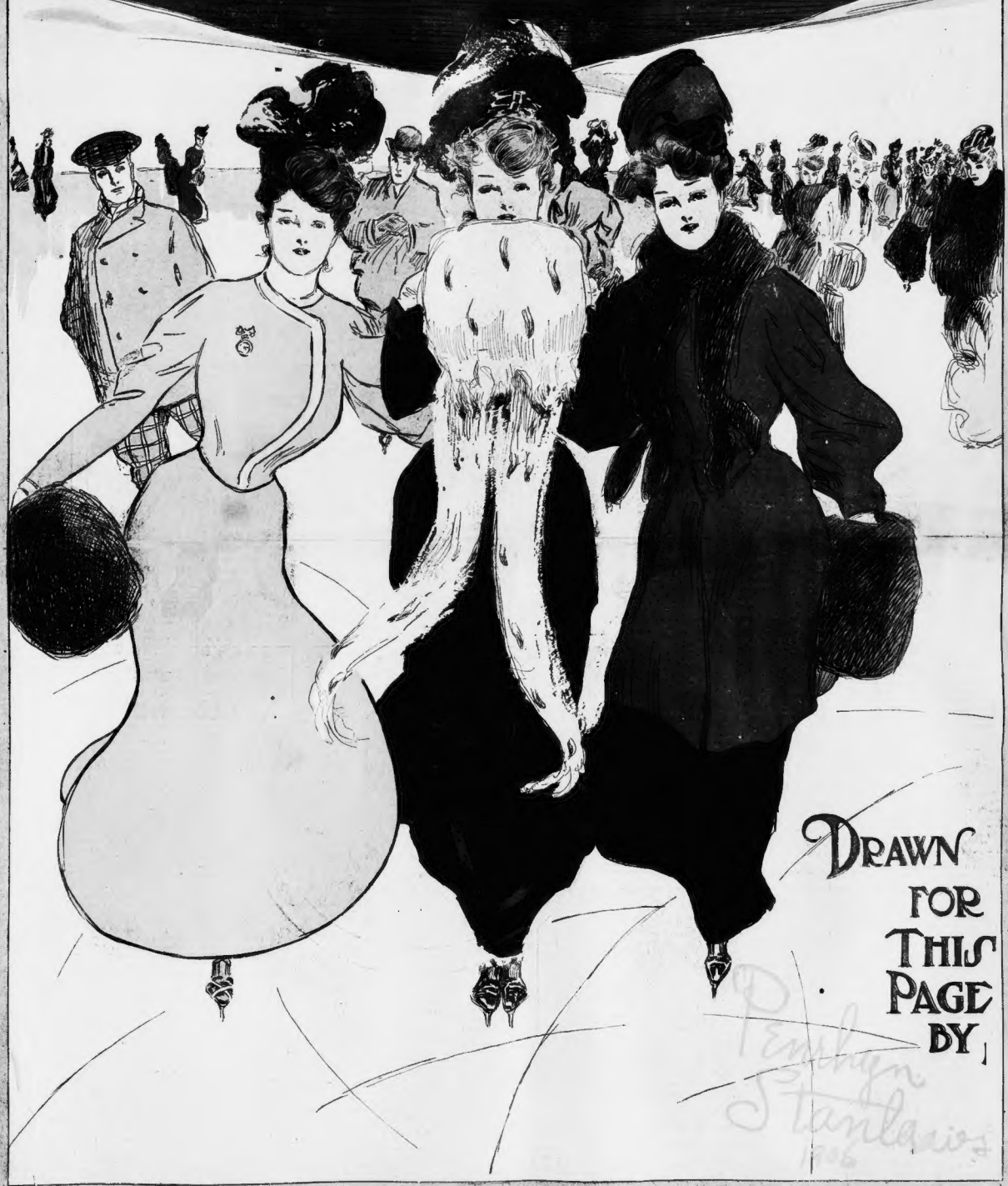

DRAWN FOR THIS PAGE BY

Copyright, 1906, by American-Journal-Examiner. Great Britain Rights Reserved.

My Wedding Trip Among The Head Hunters

How a Brave Little Bride Dared to Spend Her Honeymoon Among the Savage Tribes of Borneo, Although They Had Never Before Seen a White Woman.

Out for a Day's Hunting.

Dwelling of the Head-Hunters.

By Dorothy Cator.

IMAGINE, if you can, the misgivings of a recently refined and well-bred young society woman whirled away from London immediately after her wedding to an English army officer, sailed off to the dense wilds of Borneo to spend her honeymoon among head-hunters.

Head-hunters are so called because of their practice of decorating their homes with the heads of their victims, women and even children. The more heads one of these fierce tribesmen owns, the more he is entitled to the respectful consideration in his community.

Mrs. Dorothy Cator, the young bride referred to in the first paragraph, learned all this and a great many other exciting things about the head-hunters while spending her honeymoon as them. She was the very first white woman these people had ever seen, instead of wishing to add her head to their collection, they treated him with a respect closely akin to veneration.

Instead of being anxious to escape such surroundings, Mrs. Cator actually spent two years among the headers, eating their food, learning their language and customs. She has decided that for a wedding trip it was the most novel and delightful one imagin

Mrs. Cator has just returned from la, and has completed an interesting account of her adventures under life, "Everyday Life Among the Head-hunters," which is being published in form by Longmans, Green & Co., New York and London. Some of the interesting portions of Mrs. Cator's wonderful honeymoon book are prin this page to-day.

A FEW years ago Borneo was believed to have a brilliant future before it, and Dick was supposed to have done very well for himself when he went out there as a Government representative. He did set at once find diamond mines outside his door, which was disappointing, but at the expiration of three years he returned home "on urgent private business" to fetch me.

We were married in London, and left England the same day for Borneo. Although it was to be our wedding trip, I must confess, with all respect to Dick, it was the most miserable day of my life. I had heard many remarkable accounts of the head-hunters of Borneo, and as Dick assured me that I was to be the first white woman ever to set foot in their country, I had misgivings from the very commencement of our honeymoon.

The most interesting part of our life in Borneo was spent right up in the interior, in the country of the head hunters. Our way lay up the great Kinabatangan River, and the dugout native boat we used had a nasty way of tilting half over, which, in a river full of crocodiles thirsting for your blood, was not a particularly pleasant prospect.

Our experience we had while going up the river nearly cost me my life. We had rapids to row through, some of which were horrible but easy, and in one place we suddenly swamped. The Dyaks, our guides and rowers, kept their heads and, almost before I realized what had happened, landed me up on a rock which was sticking out of the water near by. We were all, of course, soaked through, but the sun soon dried the little clothing for that to make much difference. The whole thing was over so quickly that my husband and his men had no idea we had capsized until we stepped later in the day and told them of my first adventure in Borneo.

One night we came to a place in the river where the sandy banks made bathing very inviting. As the people told us no crocodiles ever came up that far, in we dived. We were having a splendid swim when my husband saw a telltale ripple on the smooth surface of the river near by. He began to shout and splash with all his might as he swam toward me, and he dragged me ashore just as the ugly snout and gaping jaws of a huge crocodile appeared within a few feet from where I had been.

Native settlement where we were to spend honeymoon consisted of three small villages, with all its different families living for safety in one very long house the chief of which we were taken. It was had like a very long shed, as it was supported on piles ten or twelve feet from the ground, and had no walls, only a floor of split bamboos laid an inch or two apart. The other head-hunters were do-

My Husband in Our Bush Drawing Room.

very convenient for dislodging the dirt from the floor, and so, of course, everything we want to get rid of. This is simply thrown down any odds and ends of rubbish and right down below the floor, and so, as you may imagine, there were underneath, entirely hidden from view, there being one.

Among the Murats we very quickly as if I had burned her, I cut in it. This was stuck up at the extreme end of the house, right away from us, and I shall never forget it, as I was very ill at once up there, and the picking my way there was like walking on a tightrope. Countries outside the pale of civilization certainly teach us a great deal. In their home life love and contentment do reign. They are still unenlightened enough to be moral. All the time I was there I never heard one suggestive word in the whole house, nor saw a cross look among the children or grown-ups.

After we had lived with the head-hunters for some time and had got to be very friendly with them we gave a ball. The preparations were very simple, an excellent tobacco.

The day came, but our guests, who had and our guests seemed so thoroughly satisfied that we made the Dyaks responsible and went to bed. I can't say that we slept much, and when we came back at 5 o'clock in the morning, the same dance and the same drooling were still going on, but I never saw such a wreck of a feast. At about 9:30 o'clock the dance broke up and our guests departed helter-skelter, but three or four of the whole company thinking it necessary to say good-by.

Heads as Decorations.

I don't want to stand up for head-hunters. It isn't nice. We civilized nations call it murder, and it is murder.

If a gathering of the tribes is needed to make war, a stick of wood, with as many knots as days to elapse before the fighting is sent around to all the head men; and, on the other hand, if peace is proclaimed, a piece of rattan, similarly knotted, is sent.

They take the nails as well as the heads of their enemies as war trophies, and beautify their houses with them.

One day I was creeping my way along one of their houses, which was very dark, when I knocked against a lot of heads of men and women all hanging up together. It wasn't at all nice. But there is nothing revolting in their head-hunting. They fight and conquer all hanging up together. It wasn't at all nice. But there is nothing revolting in their head-hunting. They fight to get rid of them and we had fairly. It is their chances of winning renown peace until the hour for the and showing what they are made of. The ball. I wore a white dressing only low part of it is that a woman's head, gown and my husband something owing to her longer hair, is prized even equally ball-like. higher than that of a man's. The whole

Our guests came rushing in, thing is a thrilling game to them, full of none of them saying, "How's excitement and danger. There is nothing you do?" they just squatted effete in their warfare; both sides are down all around and began to doing the same, and man after man wins chew betel-nut and stare at his spurs in fronts of glass and darting us. They offered me some, and They all gave a war-dance one night for of course I accepted, and we our benefit. Kit up by torches, it was most chewed solemnly opposite each wild and realistic. You could see by other till I found an opportunity to throw mine away without hurting their feelings. I think the sight of a white woman formed an epoch in their lives from which everything before or after would date.

To vary the monotony we told one of our Dyak policemen that the people might dance, but they didn't seem the least interested when he explained to them what we had said. They neither spoke nor moved and for a long time their eyes were fixed on us. We were glad when they asked us to come and start the pengasi drinking. It was in a huge stone jar and one hundred or more feet following each other in grave silence. Then the women joined us, one at a time, too, but the moment the first woman arrived they turned around, and starting a weird chant, took each other's arms, forming a great ring—a ring they never broke, except to let a single person in or out, until 6 o'clock the next morning. Their dance was a kind of see-saw goose step backward and forward, and those looking on, as well as the dancers themselves, accompanied the monotonous swing of their bodies with a long drawn-out, wailing funeral dirge, broken occasionally by a flourishing cry from some woman; but the men never varied their drone the whole night through. My husband and I joined them for a few minutes, which pleased us very much.

After a few hours we were so wearied that we made the Dyaks responsible and went to bed. I can't say that we slept much, and when we came back at 5 o'clock in the morning, the same dance and the same drooling were still going on, but I never saw such a wreck of a feast. At about 9:30 o'clock the dance broke up and our guests departed helter-skelter, but three or four of the whole company thinking it necessary to say good-by.

Heads as Decorations.

I don't want to stand up for head-hunters. It isn't nice. We civilized nations call it murder, and it is murder.

If a gathering of the tribes is needed to make war, a stick of wood, with as many knots as days to elapse before the fighting is sent around to all the head men; and, on the other hand, if peace is proclaimed, a piece of rattan, similarly knotted, is sent.

They take the nails as well as the heads of their enemies as war trophies, and beautify their houses with them.

One day I was creeping my way along one of their houses, which was very dark, when I knocked against a lot of heads of men and women all hanging up together. It wasn't at all nice. But there is nothing revolting in their head-hunting. They fight to get rid of them and we had fairly. It is their chances of winning renown peace until the hour for the and showing what they are made of. The ball. I wore a white dressing only low part of it is that a woman's head, gown and my husband something owing to her longer hair, is prized even equally ball-like

Copyright, 1906, by American-Journal-Examiner. Great Britain Rights Reserved.

TWO PERSONS MADE OUT OF ONE.

Rosa and Josefa at the Age of Three Years.

The Very Remarkable Surgical Operation Which Has Made Two Separate Beings of the "Bohemian Twins" and Enabled Them to Think and Act Apart.

THE triumphs of surgery multiply. At what tremendous achievement will they stop? The average layman would say that to make two complete human beings out of one is a record impossible to beat.

That record has been made. The news has just come from Vienna that Professor Otakar Kukula, of the University of Prague, has successfully severed the bone and tissue and arterial link which had bound together the famous "Bohemian Twins" since their birth, more than twenty-six years ago.

That these "twins" were really one person, with two heads, four legs and two pairs of arms, was proved by tests made by scientists in nearly every large city in Europe, which showed that the brains in each head had the same thoughts, and that sensations in one pair of limbs were instantly realised by the opposite brain.

That now, since the operation which divided them, they are two complete human beings is shown by their entire mental and physical independence of each other.

Only twice before has a similar operation been attempted, and in each case the weaker side of the dual being was sacrificed. It was as though a limb had been amputated, except that the severed member retained life longer than in the case of ordinary amputations.

Bound Together Even in Death.

In the case of the "Twins," Rosa and Josefa Blazek, the surgeon's task was rendered somewhat less hazardous by the fact that the attachment was at the hips and involved no important organs. In all other cases operated on the attachment was near the waist line, and to sever it meant also to sever, not only large arteries, but certain vital organs which were common to both sides of the dual body.

When the famous Siamese twins, Eng and Chang, died in 1874, Dr. W. H. Pancoast, of Philadelphia, who performed the autopsy, said that an operation to separate the two in life would have been impossible, on account of the combination of the tissues of the liver through the connecting band.

Yet Eng and Chang, despite this physical bond, were two complete beings, all their functions being individual. One could be ill without the other suffering in health. Both married and raised large families. They thoroughly investigated the chances of recovery from a separating operation, for their temperaments clashed and they frequently quarrelled. But the verdict was invariably that they must go to the grave as they had come into the world—together.

So when Chang died from the effect of a paralytic stroke Eng sank into a stupor from which he never awakened.

Six years ago the surgical world was much interested in the effort made to separate the "Brazilian Twins," who were two perfectly formed children except for the thick ligament which connected them at the seventh rib. They were joined at the chests. The X-ray showed that the lungs and liver were united through the ligament.

The inconvenience of this close bondage was so great, and the children were otherwise so perfect, that a separating operation was decided upon. This was performed by Dr. Chapot-Prevost, of Paris, France, at Rio Janeiro. Maria died from pleurisy seven days after the operation, being unable to withstand the injury done to the lungs. Rosalina made a good recovery, and accompanied the surgeon back to Paris.

The failure of this first operation of the kind to preserve both lives caused surgeons generally to form the opinion that dual beings so joined together at birth were out of the reach of surgical aid.

Nevertheless, two years later a great controversy in the surgical world was created by the publicity given by Dr. Doyen, at his Paris hospital, of his operation to separate the "Hindoo Twins," two little girls born in India, and connected at the chest in much the same manner as were the "Brazilian Twins."

It was a public operation, with the accompaniment of newspaper men and cameras—and this is what caused the professional uproar. Dr. Doyen defended his course by the statement that the extraordinary importance and interest of the operation warranted the fullest publicity in detail.

The Case of Radica and Doodica.

The "Hindoo Twins" were mere children, two little girls, Radica and Doodica. For several years they were exhibited throughout Europe. There was a flexible bony connection at the breasts and below it a juncture of part of the digestive tract. The connection of the organs was so intimate that both could survive upon nourishment taken by either one. Medicine given to one affected both alike.

After the operation Dr. Doyen said:

"The operation is a complete success. It was doubly hazardous on account of the state of health of the twins, both being attacked with tuberculosis. Dangerous as it was, it was certain death to both if the operation had not been performed, for Radica, the most afflicted of the two, was sapping the life of Miss Rosa.

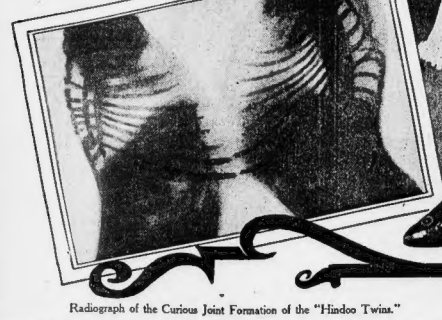

Radiograph of the Curious Joint Formation of the "Hindoo Twins."

The Dotted Line in the Diagram Shows Where the Separation of Rosa and Josefa Was Made.

Miss Josefa.

her more robust sister. Separation was a heroic remedy, and I am able to say that direct complications resulting from the operation are not to be feared. The thing we are now trying to do is to cure them of tuberculosis."

But this proved impossible in the case of poor little Radica, who soon died. There were hopes of curing Doodica, who improved for several weeks, when she, too, succumbed—not to the operation, but to the disease. The operation lasted only twenty minutes, and was so skilful that very little blood was lost.

When the separated twins recovered from the effects of the ether they were astonished to find themselves at different sides of the same wide bed, with their dolls on the pillows between them. Then the pain felt at the point of the operation caused them to realise the wonderful thing that had happened.

Before the weaker one died the wounds were nearly healed, and both were able to take and assimilate solid food. Barring the disease from which both suffered, they lived long enough to prove that they might have lived independent lives, like normal children.

But they had been born and their first years spent in the moderate climate of India. Possibly if they had never left that climate, and the operation had been performed there, they might be alive and happy to-day.

Didn't Know if They Were "One" or "Two."

As has been said, the "Bohemian Twins" were more fortunate. For several years they have been exhibited in European cities, and have proved the most interesting pair thus connected with which men of science and the public have become acquainted. A little more than a year ago they were interviewed in London by a correspondent of this newspaper, who found them not only intelligent but healthy and spirited girls—though whether to consider themselves "one" or "two" they professed themselves unable to decide. In his description the interviewer said:

"The two heads were well shaped and finely poised on graceful shoulders. The two faces were decidedly pretty and beamed with intelligence. From four or five inches below the armpits one gown fell in graceful lines to the trim ankles of four nimble little feet.

"Despite the two smiling faces, the two pairs of arms and the four little feet in their pretty slippers, I found it impossible to consider her as 'twins.' I felt myself to be in the presence of one individual, marvellously endowed with a double set of limbs and a double mental equipment, manifesting itself in two sets of most expressive features.

"It was quite plain that the head on the right was the dominating one, but without the vivacity of the other. The feet on the left, too, were plainly the more agile ones. They were perpetually dancing off across the room, compelling the others to follow. But it was amazing—the perfect physical accord between them all. The four feet moved about as gracefully as two could have done."

This was all the more wonderful because the rigid ligament which attached the right hip of Rosa to the left hip of Josefa bound them together in such a way that the backs of the two palms of shoulders formed very nearly a right angle. They could bump the backs of their heads together, but it was impossible for them to look into each other's eyes.

Yet They Could Climb Trees.

Yet an absolutely one were they in thought and feeling that they were able to run about, to dance, and even to climb trees—the latter a favorite amusement of theirs.

"With our one body and our two pairs of arms and legs," said Rosa, "we can climb trees like a monkey. That is what we were doing when the Duke of Bavaria called to see us. His Grace was delighted, and gave us a lot of money and jewels."

In the course of their exhibition of themselves before medical men it was repeatedly demonstrated that there was really but one nervous organization between them. The two brains were quite individual, but a pin prick anywhere on the body of Rosa carried its impression of pain to the brain of Josefa, and vice versa.

Rosa was always a light eater, while Josefa's appetite was robust. Their tastes in the matter of [illegible] were dissimilar. Yet Rosa emphatically declared that [illegible] ed in nightmares which came to Josefa owing [illegible] ty indulgence in late suppers.

Now comes the romantic incident in their lives, which finally reconciled them to the hazard of an operation to sever the close physical bond between them. A hint of this possibility was given in the interview above referred to. Rosa said:

"You must not think that because it seems necessary for us to be always side by side we do not receive attentions individually from interesting young men. When Josefa's sweetheart comes a-courting I really regret for her sake and his that we are so closely attached to each other. Usually I pretend to read a book, but when he steals a kiss I can't help jumping a little."

What better evidence than this could there be that Rosa and Josefa were really "one"?

There is as yet no news from Vienna announcing the engagement to marry of either Rosa or Josefa, as a result of the successful operation separating them. But such news is to be expected, for both, even in their connected state, were robust, graceful and really attractive girls. Happily released from their physical bondage to each other, there is every reason why they should welcome a sweeter lie.

So it is probable that they went to the operating table with this happy prospect in view—marrying the men they had learned to love and becoming wives, and perhaps mothers, like normally born girls.

A Romance of Surgery.

The operation was witnessed by a congress of the most noted surgeons in Europe. Although purely men of science, they were not insensible to the romantic element involved. They seem to have agreed with Professor Kukula that an operation to separate Rosa and Josefa Blazek had few of the hazards apparent in the cases of the "Brazilian Twins" and the "Hindoo Twins." Both halves of this dual being were evidently sound. The lungs and all other important organs showed no signs of disease. Rosa and Josefa appeared to be in robust health and in excellent spirits.

Besides, the X-ray failed to show in the attaching ligament any tissue except that of cartilage, muscle and skin. The ligament was a large one—larger than that in other cases noted. Undoubtedly it contained large arteries and veins. But the absence of any connection of vital organs made the operation seem not much more difficult and hazardous than the amputation of a limb. So it was resolved upon.

The reports from Vienna give no details further than that the operation was a success, and that both girls are making an uninterrupted recovery.

In thus becoming two instead of one Rosa and Josefa Blazek sacrifice a large income derived from their public exhibitions. But they can well afford this sacrifice, as the whole Blazek family are now in comfortable circumstances.

Moreover, in the happy consummation of their romance as normal young wives they will have a new interest in life, which up to less than a year ago they must have believed would always be beyond their reach.

The next news about the "Bohemian Twins" probably will be of a double marriage, but separate honeymoons.

Dr. Doyen's Operation Upon the Hindoo Twin Girls, Doodica and Radica, Who Soon Died of Tuberculosis.

Doodica and Radica After the Operation.

Copyright, 1904, by American-Journal-Examiner. Great Britain Rights Reserved.

AMERICA'S WINTER PLAYGROUND.

THE FAVORITE PROMENADE ALONG THE BANKS OF LAKE WORTH AT PALM BEACH.

PHOTO BY W. H. KIRK.

Now Palm Beach and All the Pleasure Gardens of Florida Are in Full Glory, and It's Southward, Ho! to Sun Kissed Summerland

MR. FLAGLER'S PALATIAL HOME AT PALM BEACH.

PHOTO BY W. H. KIRK.

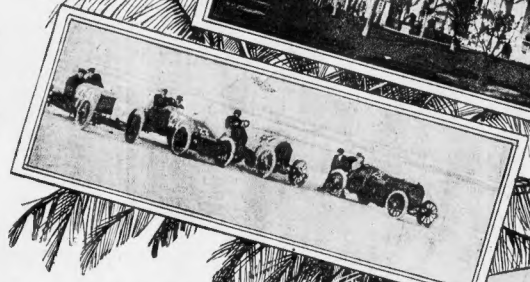

Start of an Automobile Race on the Beach.

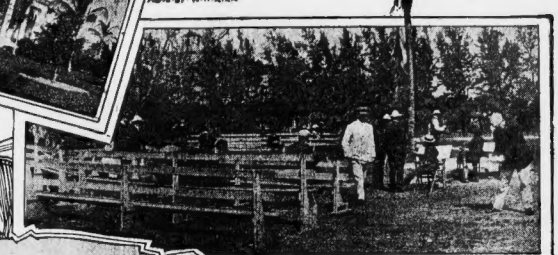

PHOTO BY W. H. KIRK.

IT is the great ballroom of the Hotel Royal Poinciana, the largest hotel in the world, after dinner. The great gardens are thronged, and everybody is in full evening dress, for decolletage for the women and the conventional evening garb for men is absolutely de rigueur at the Poinciana and the Breakers, its twin huge hotel of Newport and town and the country club. The guests are from every quarter of America—from New York, from Chicago, from the "400" of Mrs. Astor, the elect of the world, and all its pleasures and vanities Golden Coast—all politely jostle one another in the dazzling gathering, for dassolatics is their playground. Fashion, in ailing it veritably is. The women are gowned its restless Hideaway of amusement, has de luxe, in the extreme of the mode, and selected Palm Beach for one of its annual the most famous jewels of the country hailing places.

flash from neck and shoulders. The electric lights gleam in the polished surfaces very elite of what we call society, is be. The vast verandas repeat the picture of tween Newport and town and the country the jewelled, brilliant dancers. It is full, and the continent to drop down to Palm glorious Southern moonlight. The odor of Beach and be seen. It follows, as the day flowers is almost voluptuous. The seduc- the day, that the other women not quite

Low Tide at Palm Beach.

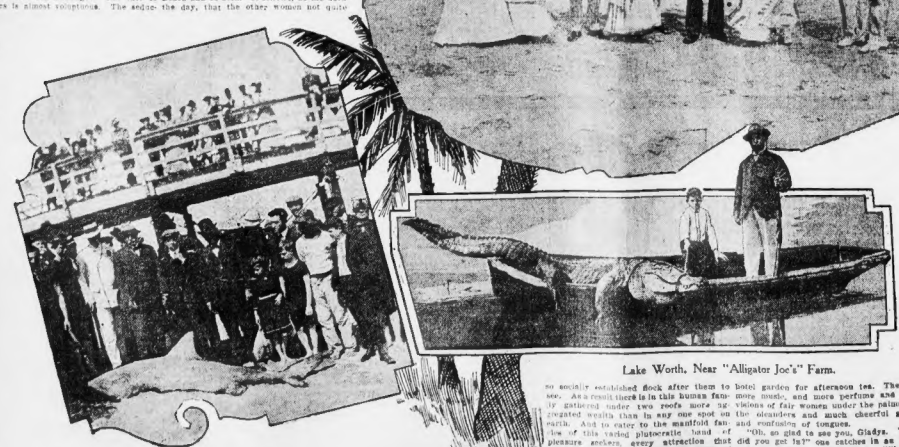

Shark Captured on the Beach in Front of the Breakers.

Lake Worth, Near "Alligator Joe's" Farm.

tive ripple of women's voices intensifies the joy of the senses. The band plays "Le Desir." Such is the scene, and such the picture to almost intoxicate a lover of beauty on his first venture into this mid-winter Summerland. For lovers of the and pastimes, Palm Beach for the Winter

The Palm Beach Golf Links.

"Bucking the tiger? Oh, no, that's Alfred Vanderbilt, not 'Reggie.' 'Reggie's' the one with the thick Vanderbilt lips"——

"Pon honor, the gamiest lingfish that ever sported in Floridian waters. Honest. If you don't believe me ask the coon"——

"We just floated on the lake all the afternoon, and we're going again this evening when the moon floods the palms"——

"Stayed in the surf an hour. The most delicious languor"——

"A hundred-pound tarpon seized the tackle and made for the open sea"——

"Oh, it's a hunter's paradise. No, the deer are still abundant in the everglades and the wild turkey still flies. There's no end of small birds; their name is legion. Yes, bears and panther are getting scarce. Get your guide and we'll"——

Those little afternoon tit bits of conversation give the keynote to the manner of life spent in society's Winter playground. All day long there is something going on. There is the finest bathing to be dreamed of in surf and in swimming pool; there is delightful sailing on Lake Worth and fishing everywhere. The golf links are superb and the roads most enticing for riding, driving, wheeling or footing it. Hunting allures the tourist Nimrod, and for mighty hunters there is plenty of prey. There is tea in the afternoon with music under the trees, dinner with evening dress imperative, dancing, always dancing, under moonlight or electric, and a little game with a delicious little supper at the club for a nightcap. It is life a la mode, full of swing, full of life, full of the joy of living.

Ormond is another delectable spot in our southern garden of enchantment—and a particular spot of attraction this very week, when the great automobile races take place on one of the finest speedways in the whole world for motoring. Ormond's superb, famous, almost solid beach—the creation of Nature herself, not Mr. Flagler, her rival. It is for this, the greatest series of races ever held in the history of this absorbing sport, that Alfred Vanderbilt has just just built his new racing monster, baptized Richard-Surtori, after its creator and its John, which is 250-horse-power, has a theoretical speed of over 150 miles an hour and tips the scale at something much over 2,000 pounds.

Ormond, with many new improvements during its past sleeping season—for fashion only dallies with the delights of the State of Flowers from New Year's to the Spring showers of April—is more attractive than ever. Nor seems ever decorating the beauties which are its own birthright. The vast shell beach has long been noted as the finest strand on the whole east coast of Florida.

From St. Augustine to Miami—from the very oldest city in the New World to the most modern; from Mr. Flagler, the old millionaire's princely Ponce, to the old Spanish city to the "Magic City," as it has been called because it springs up almost in a night at the wave of Mr. Flagler's wand—the east coast of Florida has become a procession of fairylands and playgrounds—Daytonas, Ormonds, Palm Beach, Miamis on—for the world which amuses itself. When one is all chills and goosefleah in the North down there in Mr. Flagler's panes for pleasure all is warmth and perfume; the joy of the sun in the daytime and the mystic glory of moonbeams at night, with silver of cocoanut palms to saunter in and the tropical odors of orange blossoms to breathe in and the luscious fruits of this land set flowers to tempt the tongue. It is in the melancholy of the North just now that—

"The pine tree descends of the palm."

New York in twenty-seven hours"——

"Heavens, Glad, you chatter like a wound-up railway guide. Oh, my"——

"The links are simply superb, Jack. I've played thirty-six holes and I'm dead fagged"——

"Had a glorious duck in the salt swimming pool"——

"You say it's freezing in New York. I'll bet you this new Panama"——

"Now, dear Mrs. Avoir du Pois, you know there isn't a horse in the place. Why don't you try one of those wheelar chairs! They're just too delightful. A colored man in livery propels you wherever you want to go, and there are those cute jinrikishas, too, those two-wheeled carts, don't you know, with two shafts in front and a nigger in between. He'll run with you or trot, just as you fancy. It's really great"——

"It's simply entrancing to wheel about here anywhere. The roads are perfection. But for a really fascinating spin wait till moonlight. Join one of our moonlight bicycle parties and you enjoy a sensation"——

"Oh, come now, Ted, a pompano twenty-one pounds. That's a little too much"——

"Played every course down the coast from St. Augustine"——

"The game was pretty high now, I tell you. No, the club is just outside the Flagler precincts. It's a 'quiet little game,' you know. There's no Osborne here. The cuisine is perfect. Yes, to-night, all right"——

"What exquisite laces. Yes, another cup, please. No sugar"——

"There's Colonel Seward Webb there, in white flannels. Married Vanderbilt's daughter, doutcherknow. Just in from Miami in his motor car. He's so distinguished

so socially established dock after them to hotel garden for afternoon tea. There is see. As a result there is in this human fan- more nude, and more perfume and more ly gathered under two roofs more lg- vidions of fair women under the palms and gregated wealth than in any one spot on the oleanders and much cheerful gossip earth. And to cater to the manifold fan- and confusion of tongues.

ties of this vastly plutocratic band of "Oh, so glad to see you, Gladys. When pleasure seekers, every attraction that did you get in?" one catches in an interwealth can suggest or nature has not offered, man has hastened lude of music in a girl's voice. "Oh, just to supply with restricted millions. And so now, Edith, on the 'Twin Limited.' It's it has come about that Palm Beach is truly just divine. Pullman, drawing room, sleepan earthly paradise.

Suppose it the next day after your and magazines, bathroom and barber shop, "Arabian Nights" dream of the evening fresh fruits and sweets, everything de luxe, before and you had wandered out into the few like lightning. St. Augustine from looking"——

ing cars, library car, all the latest papers

Photo-By W. H. Kirk.

Copyright, 1905, by American-Journal-Examiner. Great Britain Rights Reserved.

"This sense of a baffled curiosity, an intellectual adventure forever renounced, was surely enough a state of feeling, and indeed in presence of the different half hours, as memory presents them, at which I gave myself up to both the thrill of Wall Street (by which I mean that of the whole wide edge of the whirlpool) and the too accepted, too irredeemable ignorance, I am at a loss to see what intensity of response was wanting."

NOTE TO THE EDITOR: This is the best I can do to illustrate this passage. F. OPPER.

What HENRY JAMES Saw and Heard in NEW YORK

Illustrated by F. Opper, after Reading Mr. James' Article on "New York Revisited."

BY HENRY JAMES.

(From Harper's Magazine for February. Copyright, 1905, by Harper & Brothers.)

Illustrations by F. OPPER, drawn expressly for this page.

THE single impression or particular vision most answering to the greatness of the subject would have been, I think, a certain hour of large circumnavigation that I found prescribed in the fulness of the Spring, as the almost immediate crown of a return from the Far West. I had arrived at one of the transpontine stations of the Pennsylvania Railroad; the question was of proceeding to Boston, for the occasion, without pushing through the terrible town—why "terrible," to my sense, in many ways, I shall presently explain—and the easy and agreeable attainment of this great advantage was to embark on one of the mightiest (as appears to me) of train-bearing barges and, descending the western waters, pass round the bottom of the city and remount the other current to Harlem; all without "losing touch" of the Pullman that had brought me from Washington. The absence of the need of losing touch, this breadth of effect, as to the whole process involved in the prompt floating of the huge concatenated ears not only without arrest or confusion, but as *for* positive prodigal beguilement of the artless traveller, had doubtless much to say to the ensuing state of mind, the happily excited and amused view of the great face of New York. The extent, the ease, the energy, the quantity and number, all mutes scattered about as if, in the whole business and in the splendid light, nature and science were joyously romping together, might have been taking on again, for their symbol, some collective presence of great circling and plunging, hovering and perching sea-birds, white-winged images of the spirit, of the restless freedom of the bay. The bay had always, on other opportunities, seemed to blow its lumenese character straight into one's face—coming "at" you, so to speak, bearing down on you, with the full force of a thousand prows of steamers seen exactly on the line of their longitudinal axis; but I had never before been so conscious of its boundless cool assurance, or seemed to see its genius so grandly at play. This was presumably indeed because I had never before enjoyed the remarkable adventure of taking in so much of the vast, bristling promontory from the water, of ascending the East River, in especial, to its upper diminishing expanses.

Something of the air of the occasion and of the mood of the moment caused the whole picture to speak with its largest suggestion; which suggestion is irresistible when once it is sounded clear. It is all, absolutely, an expression of things late-

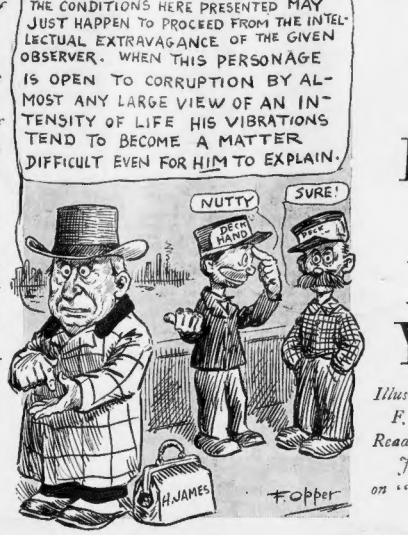
THE IMAGINATIVE RESPONSE TO THE CONDITIONS HERE PRESENTED MAY JUST HAPPEN TO PROCEED FROM THE INTELLECTUAL EXTRAVAGANCE OF THE GIVEN OBSERVER. WHEN THIS PERSONAGE IS OPEN TO CORRUPTION BY ALMOST ANY LARGE VIEW OF AN INTENSITY OF LIFE HIS VIBRATIONS TEND TO BECOME A MATTER DIFFICULT EVEN FOR HIM TO EXPLAIN.
NUTTY
DECK HAND
SURE!
H. JAMES
F. Opper

"But there would be too much to say just here were this incurable eccentric to let himself go."

peal, unmistakably, in in that note of vehemence in the local life of which I have spoken, for it is the appeal of a particular type of dauntless power.

The aspect the power wears then is indescribable; it is the power of the most extravagant of cities, rejoicing as with the voice of the morning, in its night, its fortune, its unsurpassable conditions, and imparting to every object and element, to the motion and expression of every floating, hurrying, panting thing, to the throb of ferries and tugs, to the plash of waves and the play of the winds and the glint of lights and the shrill of whistles and the quality and authority of breeze-born cries—all, practically, a diffused, wasted clamor of detonations—something of its sharp, free accent and, above all, of its sovereign sense of being "backed" and able to back. The universal applied passion struck me as shining unprecedentedly out of the composition; in the bigness and bravery and insolence, especially, of everything that reached and shrieked, in the air as of a great fairiteate frenzied dance, half merry, half desperate, or at least half defiant, performed on the huge watery floor. This appearance of the bold lacing together, across the waters, of the scattered members of the monstrous organism—lacing as by the ceaseless play of an enormous system of steam-shuttles or electric bobbins it scarce know what to call them), commemorate in form with their infinite work—does perhaps more than anything else to give the pitch of the vision of energy. One has the sense that the mosaic grows and grows, flinging abroad its loose limbs even as some unmannered young giant at his "tasks," and that the binding stitches must forever fly further and faster and draw harder; the future complexity of the web, all under the sky and over the sea, becoming thus that of some colossal set of clockworks, some steel-souled machine-room of brandished arms and hammering fists and opening and closing laws.

This sense of a baffled curiosity, an intellectual adventure forever renounced, was surely enough a state of feeling, and indeed in presence of the different half hours, as memory presents them, at which I gave myself up both to the thrill of Wall Street (by which I mean that of the whole wide edge of the whirlpool), and the too accepted, too irredeemable ignorance, I am at a loss to see what intensity of response was wanting. The imagination might have responded more if there had been a slightly less settled inability to understand what every one, what any one, was really doing; but the picture, as it comes back to me, is, for all this foolish subjective poverty, so crowded with its features that I rejoice, I confess, in not having more of them to humble. No open apprehension, even if it be as open as a public vehicle plying for hire, can carry more than a certain amount of life of a kind; and there was nothing at play in the outer air, at least, of the scene, during these glimpses, that didn't scramble for admission into mine very much as I had seen the mob seeking entrance to an up-town or down-town electric car flight for life at one of the apertures. If it had been the final function of the bay to make one feel one's age, so assuredly, the mouth of Wall Street proclaimed it, for one's private ear, distinctly enough; the breath of existence being taken, wherever one turned, as that of youth on the run and with the zeal of the race in sight, and the new landmarks crushing the old quite as violent children stamp on snails and caterpillars.

The hour I first recall was a morning of Winter drizzle and mist, of dense fog in the bay, one of the strongest sights of which I was on my way to enjoy, and I had stopped in the heart of the business quarter to pick up a friend who was to be my companion. The weather, such as it was, worked wonders, for the upper reaches of the buildings, round which it drifted and hung very much as about the flanks and summits of emergent mountain masses—for, to be just all round, there was some evidence of their having a message for the eyes. Let one parenthesize, once for all, that there are other glimpses of this message, up and down the city frequently to be caught; lights and shades of Winter and Summer air, of the liberally "daylight" afternoon in particular, when refinement of modelling descends from the sales and lends the white towers, all new and crude and commercial and over-windowed as they are, a fleeting distinction. The morning I speak of offered me my first chance of seeing one of them from the inside—which was an opportunity I sought again, repeatedly, in respect to others; and I became conscious of the force with which this vision of their prodigious working, and of the multitudinous life, as if each were a swarming city in itself, that they are capable of housing, may beget, on the part of the free observer, in other words of the genius sculpt the impulse to describe and present the facts and express the sense of them. Each of these huge constructed and compressed communities, throbbing through its myriad arteries and pores, with a single passion, even as a complicated watch throbs with the one purpose of telling you the hour and the minute, testified overwhelmingly to the character of New York—and the passion of the restless analyst, on his side, is for the extraction of character. But there would be too much to say, just here, were this incurable eccentric to let himself go; the impression in question, fed by however brief an experience, kept overflowing the cup and spreading in a wide waste of speculation.

A Visit to Ellis Island.

The impression of Ellis Island, in fine, would be—a chapter throughout that so many of my impressions would be—a chapter by itself; and with a particular page for recognition of the degree in which the liberal hospitality of the eminent Commissioner of this wonderful service, to whom I had been introduced, helped to make the interest of the whole watched drama poignant and unforgettable. It is a drama that goes on, without a pause, day by day and year by year, this visible act of ingurgitation on the part of our body politic and social, and constituting really an appeal to amazement beyond that of any sword-swallowing or fire-swallowing of the circus. The wonder that one couldn't keep down was the thought that these two or three hours of one's own chance vision of the business were but as a tick or two of the mighty clock, the clock that never, never stops—least of all when it strikes, for a sign of so much winding-up, some tender hour of our national fate then next.

The after-sense of that acute experience, however, I myself

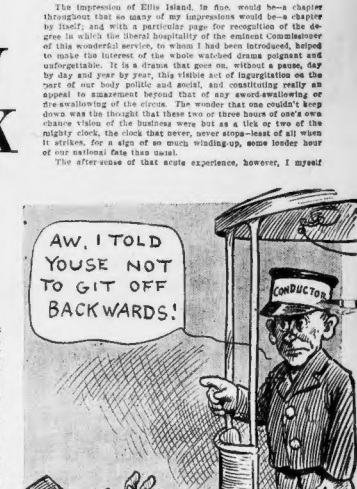

"Just as one tumbles back into the street in appalled reaction from them."

"Some such close and sweet and whole national consciousness as that of the Switzer and the Scot."

found, was by no means to be brushed away; I felt it grow and grow, on the contrary, wherever I turned; other impressions might come and go, but this affirmed claim of the alien, however immeasurably alien, to share in one's supreme relation was everywhere the fixed element, the grumbler not to be dodged. One's supreme relation, as one had always put it, was one's relation to one's country—a conception made up so largely of one's countrymen and one's countrywomen. Thus it was as if, all the while, with such a fond tradition of what these products predominantly were, the idea of the country itself underwent something of that tending overhanding through which it appears to suffer the indignity of change. Is not our instinct in this matter, in general, essentially the safe one—that of keeping the idea simple and strong and continuous, so that it shall be perfectly sound? To touch it overmuch, to pull it about, is to put it in peril of weakening; yet on this free assault upon it, this readjustment of it in their monstrous, presumptuous interest, the aliens, in New York, seemed perpetually to insist. The combination there of their quantity and their quality—that loud primary stage of alienism which New York most offers to sight—operates, for the native, as their note of settled possession, something they have nobody to thank for; so that unsettled possession is what we, on our side, seem reduced to—the implication of which, in its turn, is that to recover confidence and regain lost ground, we, not they, must make the surrender and accept the orientation. We must go, in other words, more than half-way to meet them; which is all the difference, for us, between possession and dispossession. This sense of dispossession, to be brief about it, haunted me so, I was to feel, in the New York streets and in the packed trajectiles to which one obligingly appeals from the streets, just as one tumbles back into the streets in appalled reaction from them, that the art of beguiling or duping it became an art to be cultivated—though the fond alternative vision was never long to be obscured, the imagination, exasperated to envy, of the ideal, in the order in question; of the luxury of some such close and sweet and whole national consciousness as that of the Switzer and the Scot

NEWEST, FUNNIEST SPORT OF ALL!

How to Play the Fashionab

FIRST it was croquet, then it was lawn tennis, and next it was golf—now it is the gymkhana!

Just who started the gymkhana games, or where, nobody knows. But one thing is very certain: the gymkhana is the fashionable sport of the fashionable world at this moment. For three or four years it has been spreading over Europe, and more than a year ago it made its appearance in America—Newport, Lenox and Long Island.

Now, gymkhana games are wonderfully attractive for three good reasons: they are boisterously funny, every man, woman and child can take part and there is really no end to the possible novelty and variety. All this cannot be said of any other outdoor sport. And, furthermore, the games are adaptable to Summer and Winter. Indeed, the gymkhana flourishes in the hot sun of Monte Carlo and in midwinter on the ice in Norway.

The gymkhana came to Europe and America from India, where the frivolous, straying far from the Nirvana, beloved of Theosophists, made of it a fad, a new sort of sporting meet, where everything went, from animals to automobiles, from bicycles to oranges.

To explain what a gymkhana race is, there is, perhaps, no better way than to describe a few which have recently amused the fashionable world in various places. In France the gymkhana has reached its highest popularity. It is there the favorite sport of the nobility. A notable one was organized the other day by the Duchesse de Rohan Chabot.

If you hadn't known just what might be expected at a gymkhana and had come suddenly upon this racetrack at Compiegne you might have thought these noble lords and ladies had suddenly gone quite mad.

There they were, decked out in most gorgeous array, a vision of plumed hats, brilliant gowns and rich furs, trying to line up. It was difficult, for each fair contestant was encumbered by an animal at the end of ribbon reins. A great and brilliant audience on platforms and in tents applauded their efforts.

Cackling, growling, braying, roaring, snarling, grunting, squealing, they resisted and rebelled. Every sort of living animal was eligible, except the ordinary every day ones—horses, cats, mules, etc. The drivers were all women, and the rules exacted that they must drive, not pull, their animals. At the elbow of each competitor was a male assistant to help prod the animal on to victory.

Queer Animals, Fowls and Bugs.

Among those present were a gorgeous Japanese goose; a brilliant green grasshopper strapped in a golden harness; a baby warthog, intensely hideous, with unshapely head and projecting teeth; an ant bear, toothless and hairy; a forty pound turkey; a tortoise, a bantam rooster, a black goat, a skittish kangaroo, a chattering monkey, a sedate lion, a tame leopard, and even an Egyptian scarabaeus.

"Now then, now!" cried the starter, after he'd start the animals in the right direction. Just a quarter of a mile away was the goal, marked by a pole fluttering with ribbons. The victor would be the one who reached it first.

"Now then, now then, mesdames et messieurs make ready! Now go!"

Half the animals made a dash for liberty. The Duchesse de la Rochefaucauld's goose fluttered its wings, hissing ominously and pulling his mistress around in the wrong direction. The Baroness de Berckheim's tortoise blinked his eyes upon the noisy crowd, then with infinite dignity he withdrew into his shell and refused to budge an inch. The Baroness and her assistant, the Comte de Beaurepaire, did their utmost. He prodded, she supplicated. "Not fair!" shouted someone as she grabbed the tortoise in her arms and started to run with it.

"Bravo for the Duchesse de Luynes! Bravo!" Her ant bear was slowly forging ahead with his long nose close to the ground. Behind him feathers were flying desperately, the air was full of cock-a-doodle-doos, the turkey and the rooster had closed in.

The spectators recognized in the various animals their different friends. They named them. Sardou, Monsieur Loubet, Sarah Bernhardt, etc. Laughing extravagantly, they picked out resemblances.

"Brava! Bravo!" The ant bear and the warthog were making steadily for the goal. Behind them, breathless, ecstatic, came the Duchesse de Rohan Chabot and the Duchesse de Luynes. Bets ran high. The animals were nicknamed, Freycinet after the Minister of Foreign Affairs; Bernhardt, after the great actress; Jaures, after the Socialist, etc., etc.

The spectators rose in their seats, cheering and applauding.

The bear was ahead, decidedly ahead, in fact, just the length of his nose, which by actual measurement was nine inches long. It was enough. By the length of his nose he won and his owner, the Duchess de Luynes, triumphant over his ugly body, was the proud recipient of a splendid silver trophy, a loving cup engraved to represent a menagerie of animals.

This race at Compiegne is one of the most famous gymkhanas, but not perhaps the most unique nor the most interesting in spite of its long roll of nobility. At Grindelwald in Switzerland, just south of Berne, they celebrated recently an ice gymkhana.

A Gymkhana on Ice.

It was all planned one day and executed the next. All around the pond was standing room only, while a couple of dozen star skaters held the centre. The whole of Grindelwald, natives and tourists, turned out to see the sport. It began with what was called the wheelbarrow race. The wheelbarrows were, of course, human beings, men who didn't mind skating on their hands. Each human barrow had a skate blade in either hand, while his legs were held by a comrade on skates, who rushed him with all his might up the ice to the finishing line, where victory went to the fleetest.

It was "rough house" indeed, and after it the men took a rest, while the ladies went to work to solve a problem. They were seated in a ring and each was handed by a learned Cambridge professor a sealed envelope containing the knotty problem.

"Now!" shouted the Professor. Each contestant opened her envelope, knitted her brows and as quickly as she could jumped to her skates, for the one who arrived with a correct solution first at the winning post was the victor.

This was very restful, but not for long. Gymkhana competitions do not stand for rest. They are as strenuous as youth, enthusiasm and energy can make them. To enter into a gymkhana contest all three of these qualities are necessary. Watch a potato race on ice and see if you don't think so.

At the start it looked calm and dignified enough. Arm in arm they made the start, an army of skaters, with glowing cheeks and snapping eyes, the women in brilliant colored skirts and close-fitting hats, the men in caps and leggings. A floating, graceful mass they seemed till suddenly there was a wild scramble indicating they had reached the potato patch. There the winner, still linked with one arm to a comrade, must pick up a potato on a spoon and carry it safely to the goal.

This may sound easy if you have never tried it, but potatoes on ice roll off at a touch. You should have seen them rolling this way and that way and any way but into the spoon. However, some one did arrive at last, which proves that it can be done.

The potato race was exciting, but not more so than the shovel race. The women seated themselves on the shovels first, each one propelled across the race course by her partner at lightning speed. At the turning post, presto! a quick change was made. The woman grasped the handle and pushed her shovel-ful of man with all her strength back again across the ice. Of course in that race the lightweights had the advantage.

That strenuous day on the ice ended with what is known in Grindelwald as the umbrella and cigarette race.

"Choose partners! Get your umbrellas! Light your cigarettes!"

It was very pretty, very nonchalant. All they had to do was to skate to the winning post, the women carrying umbrellas open and the men keeping alight their cigarettes.

From Grindelwald to Massachusetts, from Compiegne to Long Island, from Charing Cross to Westchester, from America to Bermuda, all over the civilized globe gymkhanas are the rage.

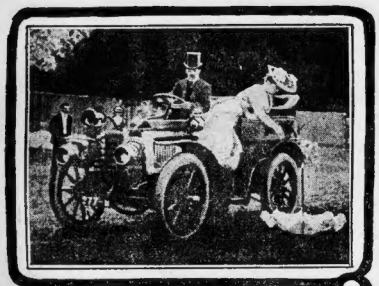

A QUICK GRAB AT AN UMBRELLA.

DUMMY PIG STICKING.

THE GAME OF RINGS.

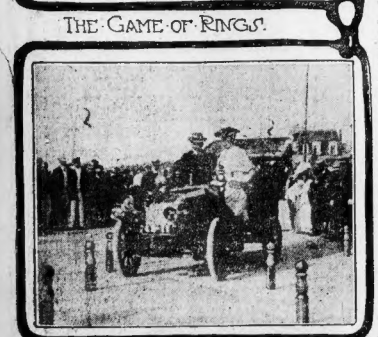

Tenpin Race with Autos.

The Goose Race.—Each goose is held by reins of ribbons throughout the course for the start.

The picture shows the line-up

A FAMOUS ANIMA

Each animal is with ribbons. animals are dr the object being arrive first. Han given liberally, so tortoise has an swift rabbit.

The Egg Race.—The by the runner who arri goal without dropping the is carried in a spoon.

New "Gymkhana" Games, Which Men, Women and Children Can Take Part In, Which Are Just as Good Summer or Winter, and Are Endless in Their Variety.

Copyrighted, 1906, by the American Journal Examiner
Great Britain Rights Reserved.

contrasted gayly with their Summer gowns.

"Squawk! Quack! Whiss! Whoo! Wh-r-r shoo!"

The air was full of such sounds as each woman tried to guide her goose. Like human beings they wanted to go anyhow but straight. Feathers to the right, feathers to the left.

"Hurrah! Three cheers for the gray goose."

Back of him was Miss Alexander, with flaming cheeks and dancing eyes. "Rah for Miss Alexander!" In the midst of a rain of gray feathers she and her goose led over the winning line.

Novel Gymkhanas on Long Island.

Gymkhana has followed gymkhana all through America. On Long Island, at Easthampton, they did the shirt race, the egg and spoon race, the bottle race, the valise race. The very tiniest girls have had gymkhanas with hoops all beribboned, and the very swellest have had gymkhanas on horseback.

The shirt race needs, to do it properly, a horse, a man, a woman and a shirt. The man is required to ride, shirt in hand, to a certain point where a woman is stationed to wait for him. Before the race begins his shirt is divested of one button. The woman, armed with a needle and thread and a button, awaits his arrival. As quickly as she can she sews on the button, he puts on the shirt and rides back to the starting point. The seamstress in this race is as important as the rider.

The real event of the Cedarhurst, L. I., gymkhana was the valise race. It gave so much chance for ingenuity and fun. The contestants were told to go to a certain point where they would each find a valise marked with his name. The contents, of course, were a great and tendetly cherished secret, but each valise had been carefully packed by a committee on arrangements. As quickly as possible each competitor opened his valise, donned the contents and returned to the starting point.

What shouts greeted their appearance! They were clowns, and brigands, chefs and gondoliers, and circus riders in short and skilled automobilists were admitted as competitors.

Pig-sticking was the first number on the programme. The Comtesse Marmont essayed to ride in a gown of white, sheer and resplendent, the low clouds of heaven in its tint, for a the first turn at him. He was made of canton flannel and he had eyes of a black bean, but he was none the less a good mark for the Comtesse's aim. Her automobile, guided by her husband, who is a famous chauffeur, ran at the scheduled rate of thirty miles an hour. At a certain point midway up in the course the pig was on all fours awaiting attack. The noble Comtesse stood erect and fearless in the automobile as she approached her victim. In one hand she carried a long pointed spear.

She leaned far out of the machine and plunged—and missed. The animal had learned over and lay sprawling with his canton flannel paws upward to heaven, but the noble comtesse had failed to pierce him in his sawdust ribs. It is not an easy feat in an automobile going at thirty miles an hour.

Pig-Sticking in Racing Autos.

One after the other came the machines, each containing a master chauffeur and a fair lady spearer. The Princess de Lorraine Faucigny, Madame Iturbe, accentuating her Spanish beauty in a gown of red and a hat turned under brilliant poppies; the Princess Murat, in a gown of billowy white, followed one another in quick succession. Time after time the pig at the starting point saw it look exhausted.

It seemed as though all were going to fail when the exquisite gold-haired Comtesse de Beauregard drove up. Words fail, imperfectly, to describe her costume. Equally imperturbable, she bore down with her usual ease. The pig rose, whizzed up, swerved sidewise, a few piercing screams pierced the air, then the pig was stretched limp. Some one cried, "Well done!" Carefully the Comtesse, at a slow moment, poised her big spear carefully, leaned far out of the automobile and struck it deftly, prong-ed victoriously. There was a gush of sawdust, a great volley of cheers, and the noble Comtesse bowed graciously right and left.

GYMKHANA RACE.

ttached to its owner; a given signal the; toward the goal, o see which shall caps and points are hat the slow-moving en chance with the

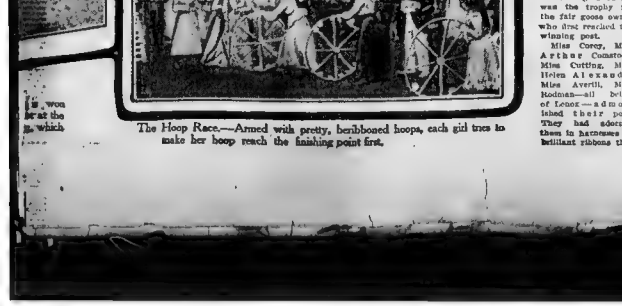

The Hoop Race.—Armed with pretty, beribboned hoops, each girl tries to make her hoop reach the finishing point first.

The Menagerie Race.—Snapshot of an exciting moment of a Gymkhana at Compeigne, France, showing competitors urging on a variety of fowls and animals.

thang games and nerve are in vogue. If there isn't any ice they take place on the slippery ground. They have their setting on race tracks, in automobiles, in green fields, on the backs of horses, anywhere and everywhere where energy and invention are to be found.

At Lenox, most exclusive of America's Summer resorts, the fad has grown and spread till last Summer it became quite the thing for fashionable women to be seen leading at the end of a line of variegated ribbons geese of various sizes and tints: fat geese, lean geese, turbulent geese, black geese, white geese, gray geese. There was to be a goose gymkhana.

In the distance there was a flag at the end of a pole fluttering in the breeze, a brilliant flag that said victory to each owner of a goose. The game was at Tanglewood, and it was under the auspices of the famous Berkshire Hunt Club. A gold bange was the trophy for the fair goose owner who first reached the winning post.

Miss Corey, Mrs. Arthur Comstock, Miss Cutting, Miss Helen Alexander, Miss Averill, Miss Hodman—all belles of Lenox—astonished their pots. They had adorned them in harnesses of brilliant ribbons that carried trumpets and guns and drums. To be victorious it was necessary for each man to fit himself completely into the role that his costume suggested. At a moment's notice he had to become a French chef, or an Italian gondolier or a parrot, as the case might require. This valise race was the great fete of the last Long Island season.

A field was strewn with bottles, laid out much as one might lay out a croquet field. The bottles formed an alley, a lane through which teams of blindfolded men were to be driven by men. The object of the race was to knock down as few bottles as possible on the way to the winning post.

With Eggs and Spoons.

The successful team should be sensitive and responsive to the slightest touch of the reins in the hands of their driver. The successful driver should guide firmly and cleverly, never for a moment allowing his attention to be distracted by the cheering crowds that always line a gymkhana race course.

One of the most exciting of races is always the egg and spoon race. No end of fun always comes of this race, as the goal is reached by women only. Each one is armed with a tablespoon and an egg.

When the starter cries "Now!" each spoon receives an egg, which each young woman tries to balance on her way to the winning post. Woe has to run if she wants to win and she has to arrive with the egg in the spoon.

Perhaps the most up-to-date gymkhana of all was the automobile race that took place in the Bois de Boulogne in Paris in the early fall. Everyone who was anybody turned out for it, and only those who were skilled automobilists were admitted as competitors.

Pig-sticking was the first number on the programme. The Comtesse Marmont essayed to ride in a gown of white, sheer and resplendent, the low clouds of heaven in its tint, for a the first turn at him. He was made of canton flannel and he had eyes of a black bean, but he was none the less a good mark for the Comtesse's aim. Her automobile, guided by her husband, who is a famous chauffeur, ran at the scheduled rate of thirty miles an hour. At a certain point midway up in the course the pig was on all fours awaiting attack. The noble Comtesse stood erect and fearless in the automobile as she approached her victim. In one hand she carried a long pointed spear.

She leaned far out of the machine and plunged—and missed. The animal had learned over and lay sprawling with his canton flannel paws upward to heaven, but the noble comtesse had failed to pierce him in his sawdust ribs. It is not an easy feat in an automobile going at thirty miles an hour.

Pig-Sticking in Racing Autos.

One after the other came the machines, each containing a master chauffeur and a fair lady spearer. The Princess de Lorraine Faucigny, Madame Iturbe, accentuating her Spanish beauty in a gown of red and a hat turned under brilliant poppies; the Princess Murat, in a gown of billowy white, followed one another in quick succession. Time after time the pig at the starting point saw it look exhausted.

It seemed as though all were going to fail when the exquisite gold-haired Comtesse de Beauregard drove up. Words fail, imperfectly, to describe her costume. Equally imperturbable, she bore down with her usual ease. The pig rose, whizzed up, swerved sidewise, a few piercing screams pierced the air, then the pig was stretched limp. Some one cried, "Well done!" Carefully the Comtesse, at a slow moment, poised her big spear carefully, leaned far out of the automobile and struck it deftly, prong-ed victoriously. There was a gush of sawdust, a great volley of cheers, and the noble Comtesse bowed graciously right and left.

She was the heroine of that long-to-be-remembered gymkhana, for not only did she win the pig-sticking race, but she followed it by scoring also in the even more difficult ring one. In this race some dozens of silver rings are suspended in the air. The contestants are required to catch as many as possible of them upon a slim pole, seated in a car that is traveling at the rate of forty miles an hour.

No matter how devoted her chauffeur may be to the fair competitor, there must be no showing down. The Comte de Beauregard manipulated the machine for his wife; the stuffed pig on his side with his sawdust wound bore testimony to her prowess; victory made her confident.

The Comtesse sat erect in her automobile, firmly she raised her slender pole of white.

It seemed to take but a second for the dash, and then it was seen as the machine sawed down that the Comtesse waved victoriously five gilded rings, more than any of the other competitors.

Then did the cheers were doubled. This time the judge himself came down of his box. A jewelled bracelet was the prize for the Comtesse's feat. It marked the supreme moment of her automobile career, and went with the smile for which she is famed.

Picking Up Parasols at High Speed.

After that followed a victory for the Comtesse de Beauregard, who showed how one could balance an automobile perfectly on a skeleton portable bridge that spanned a small tunnel. It was admirably done. The road was well breathlessly and applauded vigorously, while the ladies steadied their nerves for the great parasol race.

The prize, an exquisite ivory-handled point lace parasol, lay on the track, handle up. One of the competitors to be victorious merely had to lean out of her machine and the parasol was hers. She held it over chine as it travelled at a speed of twenty her head and smiled up into its pink dome, [illegible] of each group it. If she could [illegible] accomplish this the parasol belonged to her.

A game of tandem followed this. In fifty fashionable women entered their automobiles the various competitors race. As they passed the coveted parasol had to swirl over as many as possible. The their hands for out of the whizzing machines, cool to the right to the left. The chines with undaunted eagerness. It made one was knocked over the most was the the race all the more exciting as they be- under it was M. Iturbe, who, at the risk came more ardent. Failure, however, fol- of being bowled over himself, knocked lowed failure. One after the other they down thirty in five minutes.

seemed just at the point then what—why! Dummy pedestrians were next bowled other grasped the empty air. over, but unfortunately they flew to pieces

The Comtesse Marmont seemed to be so quickly and so easily that the sport was calmly smiling as her machine dashed up- tame. At the next automobile gymkhana stairs. It was admirably guided by her husband, these dummies are to be stronger, built to He whispered "Now." She arose grace- resist longer, and there is to be a contest fully, slowly, as though she were going to to see who can send them flying farthest.

THE FINISH OF THE VALISE RACE.

THE "PROBLEM-SOLVING" COMPETITION.

THE SHIRT RACE

The Bottle Race.—The contestants, with eyes blindfolded, are led over a course laid out with bottles.

Copyright, 1906, by American-Journal-Examiner. Great Britain Rights Reserved.

HOW-TO-GUARD-AGAINST CATCHING-COLD

By Miss May Dullere
Physical Culture Expert.

No. 2
SWING THE FISTS SLOWLY DOWN TO A LEVEL WITH THE SHOULDER LINES.

No. 6
WHILE HOLDING THE BODY RIGID, SWING THE STICK STRAIGHT OVER THE TOP OF THE HEAD.

A Lesson Full of Thought for All Women Who Follow the Mode.

Exercise No. 1.—Swing the Rigid Arms Up to the Level of the Shoulders.

Exercise No. 7.—Raise the Head and Chest as High From the Floor as Possible Without Moving the Rest of the Body.

Exercise No. 9.—See-Saw the Clasped Hands Back of the Head.

Exercise No. 4.—Describe Semi-Circles With Points of the Elbows, While Holding This Position.

IF there was ever a season when women must value a good healthy pair of lungs and a strong chest it is this present Winter, with its prevailing styles of "fingerjet" waists, lace yokes and filmy gowns, the common sometimes and it be worn every day in the week without waste of a moment to keep herself in shape to wear these dainty materials without taking cold every time she puts them on.

During the day she goes about in the ordinary short waist made, perhaps, of some of the many pretty French flannels, a see-saw motion, for twenty five times, raising of the arms, and she is inclined to and closely woven materials now shown in the shops for Winter wear, and in the evening dons a dainty lace waist and runs a chance of taking a cold which very often develops into pneumonia, bronchial trouble, or any one of the numerous ills which flesh is heir to, just from that simple little bit of a cold.

She does not consider anything further than that she must wear what "Dame Fashion" decrees, and never thinks of what the results may be, or indeed what fatal results might accrue from just those same fascinating, gauzy confections.

The wise woman will look about for some means of guarding against these chances taken when wearing her evening costumes, and will find that there is a very simple and natural method of strengthening her chest and chest by daily exercise and cold water.

She knows, too, that the filmy laces are bound to expose every hollow and line in her neck and chest, as well as to expose them to the drafts that exist nearly every where in Winter.

Before dressing her open-work gowns let her bare throat to the waist line and have body a good fair of clear cold water with a liberal handful of salt in it) and dash it quickly over her throat and chest and chest by daily exercise and cold water.

She knows, too, that the filmy laces are bound to expose every hollow and line in her neck and chest, as well as to expose them to the drafts that exist nearly every where in Winter.

Before dressing her open-work gowns let her bare throat to the waist line and have dash it quickly over her throat and chest and chest by daily exercise and cold water.

She knows, too, that the filmy laces are bound to expose every hollow and line in her neck and chest, as well as to expose them to the drafts that exist nearly every where in Winter.

Before dressing her open-work gowns let her bare throat to the waist line and have body a good fair of clear cold water with a liberal handful of salt in it) and

Copyright, 1906, by American-Journal-Examiner. Great Britain Rights Reserved.

OUTING COSTUMES

BY MRS. OSBORN

CREATOR OF FASHIONS FOR THE FASHIONABLE WOMEN OF AMERICA

A

D

B

C

Fur Cloaks to Match Outing Costumes.

Outing Dresses Now Made with All Sorts of Coats and with Pleated, Plain and Gathered Skirts, All Being More or Less Trimmed.

The Smartest Riding Habit for the Country Consists of Loose Trousers and Coat.

NOMADAS were one to agree in outdoor recreation of some kind. It is the exception to find a woman who does not skate, snow-shoe, ride, walk, motor, boat, fish, golf or amuse herself out of doors in such way as the climate and weather permit in the pursuits she likes.

This fad for outdoor sports has caused a revolution in the smart woman's wardrobe. She no longer puts on her simplest and shortest dress to skate, ride or snowshoe in, she has a costume for every sport, and the extravagance of this fad is nowhere so strongly shown as in automobiling.

And long since one big fur cloak was considered sufficient for a woman's carriage outfit. Now she has a—[illegible] as half a dozen expensive furs, fit and cloaks for each automobile coat for that she appears in. White seems to be a favorite color, the average fur automobile coat coming from three to six long wraps of the skins of the sable, leopard, tiger, calf, lesser monkey, seal, fox and mink. In fact, sable skins are used for auto coats, but these are the favorites for overboots and finished and trimmed garments are provided for long trips.

Figure A is an example of a very smart auto cloak with a veil and hat to match. It is of sable, with the stripes in the skin arranged to form a sort of Greek trimming design around the lower portion of the cloak. It fits loosely at the top and has [illegible] sleeves.

The sides of the wrap are cut upward in square at the bottom, giving a rather full outline to the wrap. It has white velvet, with the skins of the skins running crosswise and ending in deep scallops. The outer side. The fronts are made in a rolling shape from the neck, which has no collar. The wrap is lined with heavy brocade in the palest shade of brown, about the shade of putty, and the turban hat is of rough felt, in the color of the coat, with reddish-orange velvet roses to one side the front and a voluminous drapery of brown veil, bordered with lace, flowing over and around it and hanging loose behind.

Muffs always match wraps, and hats are often made of the same fur.

Many automobile coats are made with big rolling collars, but just as many have no collars at all.

Fashionable Outing Furs.

A woman who cannot afford a variety of gowns for outdoor wear may make her skating costume do for walking, golfing, snowshoeing and skating. In this case the costume would need to be a trifle shorter than the present walking costume is. Skirts now just escape the ground, but the dress shown in Figure B is a trifle shorter than that. It is of striped velveteen, with a circular skirt, seamed down the front, fitted at the top and flaring around the bottom. A loose double-breasted box coat reaches to the hips and has two rows of big bone buttons on each side the front, with smaller buttons on the pocket flaps.

The back of the coat has a little slit on each side the bottom and is made with loose coat sleeves. Two rows of narrow fur bands trim the skirt above a deep hem.

Suitable materials for costumes of this sort are tweed, corduroy, serge, velveteen, velvet and cloth. With this choice of smart materials the purse of any woman may be satisfied. The sort of furs most popular for trimming purposes—and fur has never been so fashionable's as a trimming—are chinchilla, astrakhan, sable and all the close, soft furs in contradistinction to long haired furs, which are not popular for the purpose, except when used as a contrasting trimming upon a fur coat.

Brightly dark colors are used in outing dresses, for such fashionable hues as raspberry, cardinal, scarlet, hunter's green and a similar rich bright colors. The effect is very pretty to see rain and snow on the neutral tinted golf fields and fishing grounds in many southern localities during the Winter months, when nature is sporting of her colors more generously everywhere.

Outing costumes have all sorts of jackets—long, short, tight, loose, bolero and long—a wide selection to suit all tastes and figures. Skirts are made pleated, gathered circular, and also close at the hips and with a deep flounce from there on from the knees. Outing skirts are a good deal trimmed, and the fad for wearing brilliant petticoats, which existed last season on the skating grounds, has been practiced by skaters indeed. It was a fancy taken from the Tyrol and not alone in keeping with American outdoor skating rinks.

A feature in walking costumes, as well as in those for skating and golfing, is the fashion of having the tops of the shoes made of a piece of the dress or of a material match ing it in color. So all black shoes are worn by a well-dressed woman who can match her gown in shoe tops.

A Smart Skating Costume.

Figure C illustrates a very smart skating dress. It would be suitable for other outdoor pastimes and is in a style that may be made up in any of the usual materials for such garments. This costume is of raspberry red velvet—a rich, warm, but quiet shade, and it is particularly pretty, trimmed with chinchilla fur. The collar, vest and backs of the big cuffs are of chinchilla. The front is a curved piece with satin-piped folds outlining the outer side. In each side the front panel portion is inserted a wing shaped piece of tucked satin of the color of the gown, its glossy surface affording a charming contrast to that of the material of the gown. Tucked satin is inset across the bottom of the front, outlined to a shaped velvet fold, piped with satin and decorated in a scroll design. A buckle effect is outlined with piped folds upon a tucked belt of satin. The jacket panel fastens on the left side of the front. The underarm seams are decorated with tucked satin, and the jacket trimmed with satin-piped velvet folds. Somewhat full gathered sleeves are embellished with a design carried out in velvet folds and upon tucked pieces of satin. The velvet and satin cuff is appliqued upon one of chinchilla, which runs high up the back. The sleeves may be slashed in points above it, with satin piping and facing in the points. The side seams in the front and back are piped with satin and the centre of the back is bust to below the hips, narrowing at the waist line and giving a very slender appearance to the waist. This has its set in a small coattail inset with tucked satin insured by means of rows and rows of stitching, so that the cloth cannot pull.

A — Big Automobile Cloak, Showing New Shape

B Fetching Costume for Outdoor Sports

C—Skating Costume of Velvet and Fur.

D—Practical Redingote for Outdoor Sports.

A wide panel effect, from the neck to the hem is carried down the front, and this is tucked in richly side down the outer edge. A row of green braid buttons is sewed on each side the front to the hip line, and the wide lapels and collar are of fur. A panel, the full length of the back, is narrower at the waist line than in the front panel, and wider at the hem. The sleeves are pleated to the armhole and are tucked in narrow pleats from the cuff to the elbow. Such a garment may be made in any kind of cloth and is smart looking and practical.

Practically every woman in the North skates, and all over the country riding is indulged in by both little and big women. Children are taught to ride and to skate as soon as they are able to enjoy either sport, and they wear much the same costumes as grown up people do in these exercises.

Many women ride in divided skirts nowadays, and others in loose trousers, long boots and a rather loose coat reaching to the hips. For riding in the country I think the trousers and loose coats are the smartest things possible, and one often sees these at Hempstead and Aiken, where riding is more indulged in than, perhaps, anywhere else. For the park, however, I advocate the old fashioned skirt with either a loose or fitted riding jacket and the usual mannish hat.

It has become the fad to have warm weather riding habits made of khaki cloth in the color worn by our soldiers, and children as well as grown women wear these very smart habits. It is something of a reach forward to say that khaki coats are also smart for rowing and sailing and fishing costumes in warm weather, and have quite a nautical look made up with the number of pockets admissible in a fishing jacket.

Fishing jackets are mostly loose and well supplied with pockets. One wants plenty of room for the arms when fishing, and tight clothes are both a mistake and discomfort.

For this pastime and for general outdoor wear under all sorts of weather conditions an English hat has made its way into favor. It is of stitched material—usually a piece of the costume and is made and stitched so that the hat sheds rain, and so that the brim may be turned up coquettishly in the back or turned down all around as a protection to the hair against wet or dust. It isn't as ugly as other sorts of outdoor headgear that we know of and the figure in D is shown wearing one.

For general outdoor wear, wherever practicable, large figured lace veils are used to keep the face warm and protect the skin from the ravages of wind and dust

Joseph Leslie Osborn

How to Make the New Parasol Work Basket.

NO one has even imagined that there was much affinity between a parasol and an overgrown desk fan, but there is, and a combination of the two makes an article of very useful and prettily ornamental.

The one shown, which she makes a parasol work basket or hand basket, first lines the small parasol with a cotton silk and finds it with ribbon to make it strong. A frill of ribbon is added to the upper edge and then the parasol is ready for its connections and furniture. A desk fits with a good, wide bottom. Heavy enough to make an excellent support for the ferrule of the parasol. Any suitable support of about the same size and shape serves the purpose.

The support is covered with wadding and lamb's wool, and then a pretty cover is put on it with a dainty bow and a very useful pincushion is effected. When one doesn't want a cushion on the floor the base of the stand is merely covered with lace and trimmed with a bow. Another bow is sewed to the ribbon binding of the parasol ferrule where it meets the cover and a larger bow to the top of the handle.

The inner sides of the parasol are fitted up with different sizes of pockets, made of pieces of silk shirred at the top and arranged with drawing strings, and needle books, emery, scissors, bodkin holders, pincushions and button bags and wax are all ranged around the upper sides of the parasol. There is plenty of room in the bottom for sewing materials, especially when the novel basket remains open. When it is closed it may be tucked away in a very small space and yet never look anything but pretty and attractive.

To fit a parasol up for a baby's use the pockets along the inner side should be lined with oiled silk, for the soap box and bathing articles, but no lining is required for the little powder puff pocket. Brush and stocking bag and the larger pockets intended for baby's suit of underwear. Cushions for pins and safety pins are necessary, and one small needlebook, with thread and tapeline, for, in these days of scientific baby nursing, the nurse always sews up the backs of the little garments so that buttons and safety pins cannot may nor hurt the tender back of the little one.

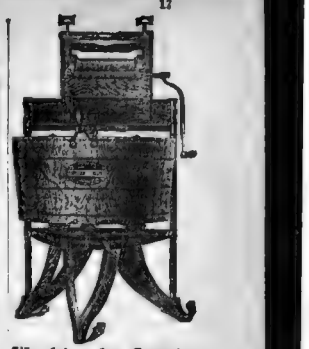

Washing by Gravity

Pay Me Out Of What It Saves You

You've never seen a Washer like this!
Because it has only been invented a short time ago.
It is as far ahead of ordinary washers as a horse would be ahead of a cow in a race.
And it leaves the Washboard so far behind that it is lost from sight in the distance.
We've sold thousands and thousands of Washers after putting each one of them out on a month's trial test.
Think of that—or a test of goodness.
We call the machine shown in the picture our 1900 Gravity Washer.
You know, "Gravity" is what makes a stone roll down hill.
And our new Washer is called the "Gravity" because it almost works itself by practically the same principle as the stone rolling down hill.
• • •
You throw the clothes into a tub of soapy water, start off the machine, and the Gravity does nearly all the rest.
I don't mean that it washes all the dirty clothes without a little help from you—mind that!
You must throw the clothes into the tub by hand, and start off the machine working, by hand, and keep it going by hand while it drives the soapy water to and fro through the clothes.
Then you must (in about six minutes after the Gravity has been washing) stop the tub, and run the washed clothes through the Wringer, by hand.
So you see it isn't all play. There's some work left for the Woman.
But she can wash a tub full of very dirty clothes with this new "Gravity Washer" in less than Six minutes, by the clock.
And she can wash them with her Head—her Brains—instead of with her hands, because she can make the Machine do nearly all the work.
She hasn't got to bend over a steaming tub of suds with the "Gravity Washer," nor work one of those back breaking threshing-machines they call "Washers" in the hardware stores.
The "Gravity Washer" won't tear the finest piece of lace—it won't break a button—nor it won't tear the thinnest white clothes.
Because, all the washing is done by driving soapy water through the threads of the dirty clothes.
And this is done chiefly by Gravity—by the same thing that makes a stone roll down hill.
And this Washer is sold so it must pay for itself!
• • •
Now, I want to send one of these "Gravity Washers" to any person I believe to be honest, for a month's free trial, so they can prove what I say to be true.
I don't want a penny from you for the month a use of it, remember, unless you decide to keep it after that.
But, if you find it will save you its whole cost, you may pay me after each washing the sum of, for it, or $2.00 a month, out of what it saves you, till the machine is fully paid for.
And, you needn't decide whether you'll keep the Washer or not till after you've tested it a full Month—free of charge.
I will pay the freight myself both ways—and I don't ask a penny of security from you.
If you feel you can do without the "Gravity Washer" after you've used it a month, I will take it back from you, without a penny from you for its use, or a cruel from me.
Now, How could I make anything set of that kind of deal? If our new "Gravity Washer" wouldn't really do all I say it will.
Write me today if you want this "Gravity Washer on a month's free trial. Address meanly R. F. Bieber, Treas., 1900 Washer Co., 358 Henry St., Binghamton, N. Y., or 355 Yonge St., Toronto, Can.

$1,000 Prize Beauty Book Free

Four chapters written by special invitation. The first is entitled "The Powerful Influence of Beauty" and tells how it is or how to become a beautiful in face and form. The handsome book is sent free [illegible] on receipt of [illegible] to cover cost of mailing. Address Dept. [illegible] Sherman Ave., Evanston, Ill. [illegible] Beauty Book will be interesting to you. Send [illegible] at once to the Dept. mentioned. Please address [illegible] this advertisement.
The H. Halliday Co.,
84 Peace St., Geneva, N. Y.

Gray Hair Restored.

"WALNUTTA HAIR STAIN"
Restores Gray, Streaked or Faded Hair of Mustache [illegible] to any shade from Light Brown to Black. Does not wash off. Will not injure the hair and is entirely free from any greasy, sticky [illegible] or we will send a [illegible] size for 50c, postpaid, large size eight times as much 85c. If your druggist don't [illegible] send 50c [illegible] the yellow wrapper from two bottles or purchase from a druggist and we will send a large size bottle free.
WALNUTTA CO., 1440 Olive St., St. Louis, Mo.

Cresolene Antiseptic Throat Tablets
Composed of slippery elm, licorice and the antiseptic [illegible] of Cresolene. Relieve the irritation and prevent coughing. The greatest cure Throat and bronchial [illegible] Sold by druggists, or sent by mail, 10c. in stamps. Cresolene Co., 180 Fulton St., New York.

CAPILLARIS
Absolutely Cures All Scalp and Skin Diseases
Hundreds of thousands of a dream have been permanently cured. All [illegible]

Your Fortune Told Free
BY THE ZODIAC. Astrology reveals your life, [illegible] and future. Tells you what you were born for, and what you can do. Tells you how to succeed. Astrology is the oldest and most popular [illegible] known. Address MADAME ESTELLE, Box 1, Station P, New York.

SONG WRITERS. Your Poems May Be Worth THOUSANDS OF DOLLARS. Send them to us today. We will [illegible] Hayes Music Co., 25 Star Bldg., Chicago.

We Want Men and women to [illegible] book for us on easy terms. $2.00 a day easily made. Write at once for full particulars. L. B. Woolen Co., Detroit, Mich.

Copyright, 1906, by American-Journal-Examiner. Great Britain Rights Reserved.

A POWERFUL STRANGE FORCE.

That Would Do Away with the Mails, Telegraphy and Drugs

Would Be But Little More Startling Than the Marvellous Things Done by People Who Have Tried This Wonderful System.

How Prominent Men and Women Use It to Influence the Minds of Others —Heal Themselves and Others of Chronic Diseases, Nervous Disorders and Habits as If by Magic—Any One Can Do It —Distance No Barrier— One Person's Control Over Another Now Fully Explained.

How Every Man, Woman and Child in the World Can Have "The Secrets of Magnetic Force, Health and Power" Absolutely Free.

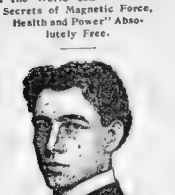

Professor F. T. McIntyre, a well-known scientist of this city has created a sensation in the hypnotic world. This man, who is known throughout the nations of the world as one of the most powerful persons that exists, claims to explain the theories of his art of hypnotism on Mind Force. Some people look upon him as a man possessing a strange power, for he has told them how to influence people for good and bad to him, themselves and others of their ills as if by magic. He tells them how to control their thoughts, develop a perfect personality and build up the mechanism of the body at will. Doctors and scientists who have tested the workings of his new discovery admit that it surpasses anything in the history of psychic power.

In explaining the term of Professor McIntyre says: "I am convinced that everybody can govern with the things I have done if they understand the system. It would be a grand thing if every man, woman and child in this country learned the use of this wonderful system. It would be no more disease, immorality, drunkenness, despondency or wrongs, poverty or failures in life. I have sent free illustrated pamphlets to people in many parts of the world, where we make the principles of my new discovery, and I find they can do the same wonderful things I have done, and for which some persons think I possess a power. I will have sent these printed pamphlets out without any charge whatever as I am anxious to have every one try the wonders of a new discovery. The letters received from persons who tried it are the same. Many are loud in their exclamations of surprise and thanks, and say they never dreamed such things possible. I receive many fine presents and enjoy thanking for the uplifting of mankind and science. The kind letters received from grateful hearts more than pay for the interest I take. I will send a copy of my free book to every person who writes me without any charge whatever."

Professor McIntyre has a host of letters from people in many parts of the w . They are indeed, startling. Mr. James Kidd, a prominent business man of Chicago, writes the following:

"I never dreamed such things possible. If I had only known of this secret, this system has made a different man of me. I shall give up business and make more m . I use of this wonderful system than I ever d . It has brought back my sight, I have ... asses, and were without them for ... I am now a ... reviewer for ... and I can ... stomers in five shops. I did not ... ss of the thing at first. I ... ly."

Mr. Eugene L ... in Rouge La writes: "Having tried ... ly astonishingly pleased with the ... cause for it."

Rev. E. G. King ... of Ingham Church, ... per's Lake, Calif., ... I was ... ment too ... to answer ... inquiries."

Dr. B. A. L ... ng Wheatly, Ontario, Canada, writes: ... ly investigated Professor McIntyre's ... of Professor McIntyre, now can say ... is no humbug, and surpasses anything ... claims of Independence that has come to my ...

Fred S. Perry Agarado 285 Guadalajara, Mexico, writes: ... I have ... Have had over 50 persons under my control, and wrote all them to do startling things. I will never ... body to try it. This system is truly marvelous."

This free book is full of ... ng explanations and pictures, showing ... s you can master, in a short time the power to control and sway the minds of others. It describes ... the phenomena of Psychic and Hypnotic Influence, Mysteries of Mind Reading and Soul Reading Thoughtography, Personal Magnetism, and a ... cent, simple system of reading the characters of others through thousands of miles away. It gives you the key to the development of the inner or dormant forces of concentration, force of character, will power, memory, determination, ambition, enthusiasm, imagination, control of thought and the ability to throw off the evil effects of ... It ... the ... ings, interesting books of the ... Lessons with interest from cover to cover and ... ten receive free copies of it can be ... ... It points out the road to financial success ... ... astonishing facts that have been overlooked by the people for many years.

If you wish a free copy of this wonderful book write a postal or letter to Professor F. T. McIntyre, Dept. 1403, N. ... Ave., Chicago, Ill., and same will be ... to you ... It is well ... ... Do not send any money. It is not ... ... but simply ... free.

FREE GOLD WATCH AND RING FREE

An American Movement Watch with Solid Gold Case and Ring, ... guaranteed to keep correct time, ... to ... Send ... and we will send you the ... with a ... to ... as ... Send ... Name ... at ... each. Send name ... address for ... Watch ... Ring ... Write ... Address NOVELTY CO. Dept. 609 East Boston, Mass.

YOUR FORTUNE TOLD FREE

Send two-cent stamp with birth date and I will send you a ... account of your life from the cradle to the grave. All matters of business, love, marriage, speculation ... Prof. Leo, 4241, Dept. 11, Bridgeport, Conn.

A TRAGEDY ABOVE THE CLOUDS

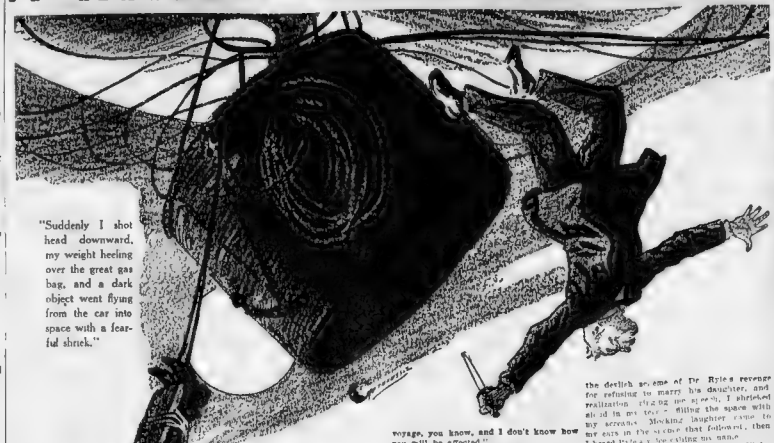

"Suddenly I shot head downward, my weight heeling over the great gas bag, and a dark object went flying from the car into space with a fearful shriek."

"It will be an honor for me to call you my son," he said, wringing my hand while Miriam stood with downcast eyes.

The speech came to me as a terrible shock. For the first time I understood how expected me to marry his daughter that she loved me, and thought I loved her, too. Oh, Heaven knows I had done nothing to lead her to think so. Four years had I worked like a slave at my invention, and it never was a thought to a human soul but Janet whom I had promised to wed as soon as this invention was perfected—Janet who was waiting at home for me in the little village of our birth and my early childhood.

I took the doctor aside and explained the situation to him. I for himself he took it in good part but he dreaded to think of Miriam's disappointment, for she loved me, he said, as man had never been loved by woman.

To say I was sorry does not describe my emotion; for a moment grief overwhelmed me, as I looked into the pained eyes of Dr. Ryle.

"Of course, doctor," said I, "I will pay back every penny, and—"

He turned away abruptly. I wondered why, not recognising them the injudicious-ness of my remark.

Ten minutes later he returned to me.

"The balloon will be quite ready in twenty minutes," he said cheerfully. "Won't you come and take some refreshments are we ready?"

I laughed at so mundane an idea as eating and drinking.

Then Miriam entered the laboratory and pressed me to give a thought to my body.

"Father tells me you have touched no food for two days," she said, laying a hand on my arm. "You will come and take something" and she looked up pleadingly.

But I could not. Dr. Ryle said, the inventor's fever consumed me body and soul.

"It will be time enough when I return," I assured them, and I did not wonder then that they should remark to each other, "When he returns!"

I looked contemptuously on the balloon as its great, round, ugly body expanded under the inflowing gas. Soon there would be no need for such a hideous monster, for such terribly lengthy preparations when man wished to take an aerial flight as it was I who had brought this thing to pass. My breast swelled with pride.

We were taking a voyage in that balloon —the doctor and Miriam and I—to prove to the full my invention. At an altitude of 2,000 feet I was to fit on my apparatus and soar into space. We wanted no one to witness the flight but ourselves; thus enough to announce the discovery when I alighted on earth.

The box containing the apparatus I carried out from the workshop myself and deposited in the car

"What's that?" I asked of a man at my side, indicating a large wicker basket which had already been placed in the car.

Dr. Ryle answered me

"Just a few provisions," he said, "some spirits and wine. This is your first balloon voyage, you know, and I don't know how you will be affected."

I answered I should take it well enough, as I got into the car.

"But where is Miriam?" I inquired, as Dr. Ryle entered.

"She has changed her mind; she's not coming"

"You told her?"

He nodded.

"Well, perhaps it is better so," I said.

"It is," he answered

Then we shot upward,

Gazing over the side, I saw the earth falling rapidly away as we rose through the sunlight that showed clearly the men below, waving their hats. They, of course, knew nothing of the real motive of the voyage, but thought it just an ordinary trip.

The world below spread out as we mounted, I saw more of earth with one sweep of the eye than I ever had seen before, and the sight was beautiful.

"It's grand'" I cried, enthusiastically, turning to my companion

"One thousand feet," he answered, looking at the indicator

"Already! We've been very quick"

"There's but one thing quicker than an ascent in a sound balloon," he said, "that's a descent in a split one," and he laughed somewhat curiously, I thought. "But come, he went on, "take a drink; let's drink success to the venture in a glass of wine"

"No necessity," I replied "It is a success." But I took the glass he handed me and sat down, noticing the provision basket was already opened.

Dr. Ryle filled another glass and raised it. "Good health and good luck, Franklin!" he cried, his eyes gleaming.

"One moment," I said. "You are not angry with me, doctor?"

"What for?" he asked, as though he did not know.

"Miriam," I mentioned.

"No, not angry, only devilishly disappointed Good luck!" and he drained his wine even as I swallowed the contents of mine.

He looked at me curiously.

"You're not afraid?"

I tried to speak, but a choking filled my throat, my head swam, my eyes grew dizzy and I collapsed all of a heap on the bottom of the car.

When memory came to me again it was night. But though I was sailing through space I was not in the car. Ropes bound my hands to my sides and my feet together. I swayed gently to and fro, face downward.

Like a dash I realized my position. Lying on a narrow board, extending from my chest to my knees, I was suspended beneath the car of the balloon!

Dr. Ryle had played me false!

We had left the land and were sailing above the sea, for I saw the water stretched away from me like a sheet of silver lit up by a brilliant moon. Far away I saw a dark object that must have been a ship

My mood was filled with horror and dread, my tongue paralyzed; the only thought that held my brain was that I was doomed. Between myself and that smiling sea there was but a few inches of empty space, and that space was but a frail plank, to which I was secure y lashed, suspended by ropes to the car overhead. I realized the devilish revenge of Dr Ryle's for refusing to marry his daughter, and realization filled me with a sickening horror. Mocking laughter came to my ears in the silence that followed, then my ears in the silence that followed, then I heard Ryle's voice calling me name

"Ho! Ho! Franklin! Franklin!" he ... "Isn't it a ... and ... Better than ... eh? No sea sation ... ing like it is there"

"Murderer!" I screamed "Murderer"

"Go on! Shout away"

"Pull me up, doctor For God's sake pull me up!" I pleaded

"You haven't been down ten minutes," he said

"Liar" I shrieked. "It's night now, and I'm freezing with cold"

"You'll be colder shortly" he answered

"You intend to murder me?" I asked

"You will pay me back that $100,000, will you?" Your relieved my daughter I am going to cut the ropes and let you fall. You are only swaying in loops on the board. When I use my knife rope and board will drop away from you and you'll look every bone in your body in the sea below and be drowned Then I shall smash your apparatus and pitch it overboard You'll go down to posterity as another martyr to science"

Again Ryle emitted a diabolical laugh, while I screamed and bowled, raved and cursed in my ... I ... him to end his wretched work and carry out his intentions

"We sha up the thousand feet," he shouted.

"Pull me in and I'll give you the invention," I cried

He only laughed I lay still after that, with a sickness calmness upon me. I knew my fate was sealed; but, my first terror over, I determined to meet it like a man Still, I cried as I thought of poor little Janet waiting for me at home, and that I should never see her again The tears froze on my cheeks, the cold was so bitter

It was a long drop down there, I thought, looking at the sea below I wondered how long I should be falling—if I should be unconscious or dead before I struck the water

Then Ryle spoke again.

"Franklin."

"Yes"

"I thought perhaps you had fainted."

"I'm not afraid."

"I'm going to cut the rope at your head," he laughed

I felt the knife sawing through the rope, and shivered Suddenly I shot head downward, my weight heeling over the great gas bag, and a dark object went flying from the car into space with a frightful shriek. The unexpected had happened Ryle had not counted on the tilting of the balloon and had been thrown out He was dead by now; the fate he had designed for me had been his own!

They tell me now it was all madness that my flying apparatus was a failure and turned my brain; that I never went up in a balloon that I am still alive But they keep me here in a room and watch me day and night And they think I do not know they are lying to me but I do, for often I see the face of Ryle peering at me, and I know he is dead. He has a sad look in his eyes I think he is sorry now.

And, proof above all, my hair was black when I went up in that cursed balloon when I pulled out a hair and looked at it the other day it was snowy white

EDOUARD CHARLES

Why You Will Be Healthier If You Don't Eat Breakfast.

MANY people think that a man ought to take a good square meal when he awakes in the morning, after fasting for six or eight hours. If he went without food for that length of time during the daylight hours, declares a writer in Naturegraph, and did not then eat plentifully his relatives and friends would think that he had gone too long without sustenance, and that he would suffer accordingly.

The idea that it is really harmful to eat a heavy breakfast, or even to eat a breakfast at all, will be scouted by the majority The kindly disposed persons will take you by the buttonhole and give you examples of the fallacy of such a doctrine

They will take you back, figuratively, to the times of their ancestors, when the yeoman did real yeomen s work, and began the day with a meal the "squareness" of which would startle you.

Then to back up the argument, and show you that times have not actually changed, they will mention the hearty, healthy roughneck, who takes his first meal under a hedge and causes a whole red handkerchief to disappear.

There are certain facts, however, which these well-meaning friends lose sight of The burly ancestor and the modern ploughman may both be classed as very hard workers in the field of manual labor, and this hearty breakfast was, and is, generally taken after an hour or two of muscular work

It is highly probable, too, that the ploughman of to-day does not use up his muscular tissues so quickly as did his ancestors, whose tools and implements were less scientific

Broadly speaking, man eats to repair waste and to produce the warmth and the motive force of which he has need, and as the does not accomplish the same amount of muscular toil as his forefathers, he does not require to eat as they did, especially at breakfast

In the light of this assertion, it is not difficult to see that there are many wrong foods even for breakfast, to say the least. To sit down to a breakfast of a steak of substantial proportions is the practice that leads to dyspepsia, particularly when the person who does so has mental rather than bodily labor to perform

There is a fairly large proportion of albuminous matter in fresh foods and vegetables, especially such as oatmeal, and this albumen is used to repair the muscular tissues worn away by work Man should, therefore, eat only sufficient to repair the waste, and all he consumes in addition is deleterious

Now, after a long night's rest, when the muscles have done no work for hours and even the heart has slowed down, It is no wonder that man does not need much food after the night.

He had dinner, or supper, the night before, and the waste has, in all probability, been repaired completely during the night.

Man loads his stomach just at the very time when it does not need food During the nightly rest the waste has been repaired and the body is fresh and vigorous When does not shovel more fuel on the blazing fire, yet that is what man does when he consumes his food—that is the fuel that gives him the motive power needed for his work He requires to wait till his energy is giving out before he adds fuel to the fire

It is this unnecessary loading that makes people suffer from many of the complaints now prevalent The Latin races know better, and their breakfast is usually a single cup of coffee with a small allowance of bread or something light The only thing man should take is a glass of hot water from two to four hours before his first meal, following this plan and eats his first meal at midday he will in all the healthier.

Solutions to Last Week's Puzzles---By Sam Loyd.

THERE were five names of five pretty girls hidden in the quotations which appeared on the back page of the Sunday magazine section last Sunday. Many young purists wrote to say that they had been able to find four of the names, but could not discover the fifth. The correct solution to the hidden names puzzle is as follows:

"Where olive leaves were twinkling in every wind that blew,
(There are 5 beneath the pleasant shade (a delusive) of Peru" Bryant.

"Slowly she raised her form of grace;
Her eyes (no ra) ive Bung."—Hogg.

"Such as the st(ernest a)ge of virtue saw." —Bryant.

The parentheses indicate the five hidden names, Esther, Theresa, Ada, Nora and Ernestine.

The two accompanying illustrations show how the magic slate puzzle was solved by changing the builder's picture into a marine view simply by marking out all the unnecessary lines.

In Sam Loyd's mixed-up sign puzzle the solution was found by cutting the sign in two pieces behind the first letters T and A in the first and third lines. Then by turning the second half of the sign upside down the sign was made to read "This is an oz."

How the Doggie Became a Marine View.

How Far Can You Hear Your Watch Tick?

Hang it on a nail five feet from your head and if you cannot hear it tick your hearing is defective.

Let me send you my book, "How I Cure Deafness, Head Noises and Catarrh." It is free.

My book on deafness tells how I have been able to cure hundreds of people with the Oneal Dissolvent Method; tells all about deafness and its causes and gives the history of my personal experience in curing myself of deafness

Nearly all deafness and head noises are caused by Catarrh.

Little tubes leading from the back of the throat to the inner ear, and which admit the passage of air behind the ear drum, afford a fertile field for the catarrh germs which are everywhere in the air

They set up an inflammation of the delicate Mucous Membrane, composing the lining of these tubes, causing the tissues to become swollen and congested, which partially closes the little tubes

This produces the ringing, buzzing and roaring sounds commonly called "head noises," and which are sure warnings of deafness

They often become so annoying as to produce insanity

The ear drum is a delicate membrane like the head of a bass drum.

It is held tense by the equilibrium of air pressure from within and without

When the sound waves strike it, it vibrates and thus telegraphs the sounds to the brain

When the tubes leading to the inner ear become closed there is no pressure on the ear drum from within to counteract the pressure of 14 pounds to the square inch from without.

This causes the drum to sag inward and to thicken.

It can no longer vibrate, and thus the victim of catarrh becomes deaf.

The Oneal Dissolvent treatment cures deafness by removing the cause and restoring a healthy condition to the tissues.

Applied under my direction, it dissolves the congested and swollen condition, and opens up the tubes leading to the inner ear; the air pressure and restoration of healthy tissue cause the ear drum to regain its normal condition.

It again becomes tense and vibrant, responsive to the slightest sound—*the hearing is restored.*

In this way I cured myself.

In this way I have cured thousands of others since

In this way I can cure you.

There is no treatment like it.

It is one *sure way* by which you can be cured.

Just write and tell me about your case and I will advise you what to do.

I will also send my book free of charge

Write now. Address:

DR. OREN ONEAL, Suite 967, 59 Dearborn Street, CHICAGO

WANT A GOOD AGENT OR SALESMAN?

Then Run a Classified Advertisement in the

New York Sunday American AND Journal

Under the heading of "Agents Wanted"

The following is a carefully tabulated list of "Agents Wanted" advertisements carried by leading American newspapers on three recent Sundays:

	SUNDAY, DEC. 24.	SUNDAY, DEC. 31.	SUNDAY, JAN. 7.
N. Y. American and Journal. .	73	90	98
New York World	51	53	78
Boston Globe	57	71	92
St. Louis Post-Dispatch . .	52	57	72
Philadelphia North American .	50	56	67
Philadelphia Inquirer . .	48	63	66
Philadelphia Press	43	59	58
Chicago Tribune	38	42	57

Employers of agents want live men, and experience has proven that the best way to get them is by advertising in a live paper—

THE NEW YORK SUNDAY AMERICAN AND JOURNAL,

which for nearly ten years has held the record of carrying regularly more of these Classified announcements than any other newspaper in the world.

Advertising Rate

Daily, 8 cts. a word; Sunday, 4 cts. a word;
4 times Sunday, 12 cts. a word,
8 times Daily, 8 cts. a word; 7 times, 10 cts.
8-time rate may be for consecutive insertions or any 8 days in month, including 1 Sunday; 7-time rate for consecutive insertions, or 7 times in 2 weeks, including only 1 Sunday.

800,000 Circulation Guaranteed

Address, CLASSIFIED DEPARTMENT

New York American & Journal

Broadway and 59th St., New York.

BOYS FREE

THIS AIR RIFLE ... FREE

OPIUM

MORPHINE HABIT CURED PERMANENTLY Trial Bottle free. In ... Write ... Dr. J. C. ... Box 414, Dwight, Ill.

Are You DEAF?

I was deaf myself for 25 years. I perfected and patented a small, invisible ear drum to restore hearing. It is called "The Way Ear Drum," and by the use of these drums I can NOW HEAR WHISPERS. I want all deaf people to write me. I do not claim to "cure" all cases of deafness, neither can I benefit those who were born deaf. But I CAN HELP 90 per cent of those whose hearing is defective. Wont you take the trouble to write and find out all about me and my invention? Geo. P. Way, 1315 Majestic Bldg., Detroit, Mich

I CURED MY RUPTURE

I Will Show You How to Cure Yours

FREE

I was helpless as a child 24 years, 7 years from a double rupture. Doctors could help. Doctors said I would die if not operated on. I decided to try all and cured myself. I will help you by mail if you write me. Write today and these are the thousands. It will cure you. Capt. W. A. Collings, Box, 229 Watertown, N. Y.

DROPSY

DISCOVERY GIVES QUICK RELIEF AND CURES WORST CASES. Most obstinate cases cured. Dr. Miles, the Famous Specialist, will send FREE a Free Trial of his wonderful discovery. If it cures, pay the reasonable price of $2.00; if it fails, you pay nothing. Write him today. DR. MILES MEDICAL CO., Box 1, Elkhart, Ind.

PILES

PILE CURE CURES EVERY CASE Liberal Sample sent FREE. ERA CO., Dept. D., MINNEAPOLIS, MINN.

MOTHERS

Your children cured of Stammering, Stuttering, Lisping, Nervousness, Bed-wetting, Backwardness, Weak Memory, Timidity, Self-consciousness, Awkwardness, Lack of Confidence, Deficient Education, Etc., by the Bogue Method. Your son trained to become a successful orator, your daughter to be a brilliant conversationalist. Write today. SAMPLE FREE. C. E. BAY, Box B 138, BLOOMINGTON, ILLINOIS

THIS AIR RIFLE DENTALL, PREPAID

is easy for anyone to get one of our beautiful Pin, pearl-plated, New End, Rimless Gold Fill, 24 Artistic Designs, Mass. cloth. Madame Tyan, Dept. 50, Fulton, Conn.

YOUR FORTUNE TOLD FREE

Send 2c. stamp and birth date and I will send you your own picture of your life from birth to death. Madame Tyan, Dept. 50, Fulton, Conn.

Copyright, 1906, by American Journal Examiner. Great Britain Rights Reserved.

TUNNELED OUT OF A MEXICAN PRISON

And the Poor Warden Must Serve the Unexpired Terms of the Men Who Escaped---94 Years!

Dilger Disguised as a Mexican Gentleman in a Stolen Outfit.

BECAUSE a young American, R. L. Dilger, and seven native convicts escaped from the prison at Moctezuma, Mexico, by digging a tunnel under the walls, the carcelero, or warden, has been condemned to spend the remainder of his life in the very cell in which the eight men had been confined—several of them for years. This is one of the laws in Mexico which is rigidly enforced, and unless the warden recaptures the men who escaped from his custody, which is most improbable, he will be obliged to serve their unfinished terms which amount to ninety-four years. This means life imprisonment.

Dilger, after his daring escape, quickly separated from the Mexicans. He made a bee line over the rugged Sierra Madre Mountains, through lofty snow covered gorges, across flood swept passes, dodged the mounted and foot rurales of Mexico by day and the equally dangerous ladrones, the highwaymen of that land, by night, and finally arrived at El Paso after several weeks of most unusual dangers and hardships. His only clothing during the most trying part of his flight was the light garb of a water carrier.

Dilger and his companions, who were all confined in one cell, started to dig the tunnel on the night of November 1. They took every care and precaution to carry on their work without detection, for several attempts to escape had been discovered previously. The leg of a pair of discarded pantaloons was made to serve as a bag in which the earth was conveyed from the tunnel, and while two men mounted guard the other six dug by relays during the night.

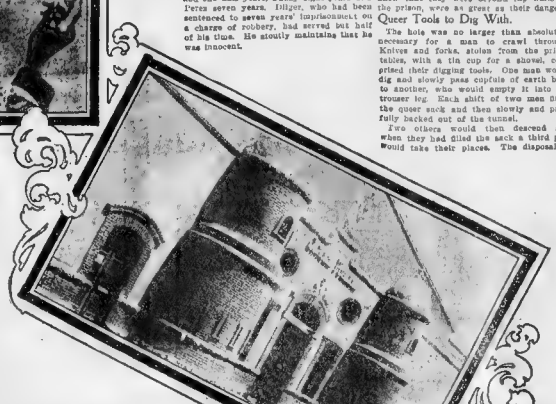

The Prison Dilger and His Comrades Tunneled Their Way Out Of.

For twenty-seven nights the men burrowed into the dark earth like human moles. Dilger was the director of the undertaking. He conceived every other and this the finally successful plan for escaping from the miseries of the prison at Moctezuma.

Four of his companions, Juan Martinez, Diego Herrera, Jose Vasques and Manuel Cobas, were serving out long terms for murder. Martinez had twenty-four years ahead of him when he escaped and the others fifteen years each. The others, Pedro Mendez, Mariano Pansy and Jaime Parsa, were being punished for theft. Mendez had left an unfinished term amounting to six and one half years, Pansy eight years and Parsa seven years. Dilger, who had been sentenced to seven years' imprisonment on a charge of robbery, had served but half of his time. He stoutly maintaining that he was innocent.

Queer Tools to Dig With.

The hole was no larger than absolutely necessary for a man to crawl through. Knives and forks, stolen from the prison tables, with a tin cup for a shovel, comprised their digging tools. One man would dig and slowly pass cupfuls of earth back to another, who would empty it into the trouser leg. Each shift of two men filled the queer sack and then slowly and painfully backed out of the tunnel.

Two others would then descend and when they had filled the sack a third pair would take their places. The disposal of the earth from the excavation was a matter of grave risk. Had the guards in the prison been alert and watchful the plan of escape would have failed. Dilger and his companions dump the racks of earth into an adjoining cell which was not made use of for housing prisoners. Had the warden or guards looked into that cell during the days while the tunnel was being dug the great pile of earth would have told the whole story.

Toiling all day in the blazing sun, cracking stone in the prison corral and digging in a close unventilated tunnel several hours each night, and compelled to live upon the scanty portion of frijoles and tortillas (beans and thin corn cakes) which the warden gave each man, it seems remarkable that they were able to persist and actually finish the tunnel. As it was, each man was worn to little more than a skeleton by the time the tunnel pierced the surface beyond the prison walls on the night of November 27.

Dilger was driving the heading of the tunnel when the knife with which he was digging plunged forward, not meeting with any resistance. A few nervous, trembling strokes and, peering from the little hole he had made, the American could see the stars looking down upon him. The thing had come. Quickly the word was passed back and up into the cell where the men had huddled around the dark opening of the hole which meant so much to them.

"Es echo! It's done!" Dilger whispered to Pedro Mendez, who was first to follow.

Hastily backing out of the tunnel until at the entrance to the cell, Pedro whispered "Es echo!"

"Es Echo! Es Echo!" wonderingly whispered the men in the cell, scarce believing the truth of the statement.

Soon Dilger appeared and he told his companions that all was ready for their escape. A hurried consultation was held. Plans were quickly made and every man did what little had to be done in the way of preparation for leaving the hated prison. It was about 2 o'clock in the morning when Dilger led his little band into the tunnel.

"Vamos pronto!" ("hurry up!") was the word the American passed back as one after another the men dropped into the dark hole and hastily crawled through the tunnel to freedom.

From the time that a few bricks were removed from a dark corner of the floor of the cell in which Dilger and the seven Mexican convicts were confined to begin digging on November 1 until the American crossed the border his life was in constant danger. The hardships of the imprisoned men as they painfully dug their way down

"'Vamos pronto!' ('Hurry up!') was the word the American passed back as, one after another, the men dropped into the dark hole and hastily crawled through the tunnel to freedom."

Dilger scrambled out, assisted by Mendez. Giving Mendez his hand, the Yaqui was soon at the surface, and then Jose Vasques, another Yaqui. While Mendez kept a sharp watch for fear of discovery, the others clambered to the surface and hurriedly and silently stole off in the direction of the Globe mine to the northward, the appointed place of rendezvous.

Here the party separated, as it was thought unwise for eight escaped convicts to try to make their way through the country together. The Mexicans decided to try their fortunes by going westward to the Gulf of California by way of Hermosillas and the Rio del Sonora.

Dilger Becomes a Water Carrier.

Dilger met a water carrier who was about to begin his day's work. It was not hard to strike up an acquaintance with the man, and in a short time a trade of the clothes worn by the American for an outfit of water carrier's clothing was arranged with 25 cents in the bargain, saved from the money he had secreted in the lining of his clothing three years ago when first he was imprisoned.

Forgetting that the water carrier might assist in his recapture, he strode along the road which grew more and more wild as his way led him toward the mountains but a few miles distant. The road was crooked as it followed the valleys. He sat down for a moment's rest and just then heard the galloping of what seemed to be a troop of horses. In a moment the light of the mounted rurales flashed through his mind. None too quickly did he seek cover in the bushes at the roadside when a company of the Mexican police came rapidly along the very road where he had been waiting but a minute before.

Dilger recognized Colonel Kosterlitsky, the commander of the company, as one of the most accomplished of Sonora's police officers. What alarmed him most was that right opposite where he was crouching in the bushes, afraid to move and hardly daring to breathe, the troop was and nearly halted and Kosterlitsky and his officers held a consultation. With a feeling of relief Dilger saw the officers draw away from the side of the road, heard the sharp order for reforming the ranks and the command to resume the chase.

That was the closest that Dilger came to the rurales for several days. We made his way to Ariepe, lodging at the ranches of hospitable Mexicans at night and begging food by day when near habitations, or digging roots from the ground and clubbing nuts from trees when he could get nothing else to eat.

In the mountains he nearly froze to death, clad as he was in the thin cotton trousers and loose coat of the water carrier.

After leaving Ariepe and walking in the direction of Opoto, he was obliged to cross a wide desert-like plateau. Here he came face to face with a company of unmounted rurales who were scouring the country for him. Their commander was not very smart, or Dilger was a very good pretender indeed, for he was seized and questioned rigidly about himself. Way they did not penetrate his disguise he does not try to explain. He was permitted to go free.

Becomes a Mexican Gentleman.

One night after dark he came to Pilares de Nacozari. He saw the bills offering a reward for his capture, and he kept a sharp lookout for officers of the law. Pretending to seek employment, he got a laborer to tell him something about the city and the chances for work. He inquired about the residents of the city, particularly the rich and where they lived. Leaving the man, he went to that part of Pilares, and, favored by the night, which was unusually dark, he stepped into the residence of a wealthy citizen and stole a complete suit of clothing. To his intense joy he found some small change in the pockets of the appropriated garments.

Under pretext of prospecting and looking for mining property for a French company, Dilger left the city and footed his way northward. With but little difficulty he reached Fronteras.

Resuming his tramp Dilger soon came in sight of the border. He says that he could hardly keep from running, but was afraid that if he did he would be shot down and recaptured just as he was about to gain his freedom. He crossed into the United States, and after a day's very hard walking through the Mule Mountains got to Bisbee on the Arizona & Southeastern Railroad. From here it was merely a matter of boarding freight trains, and in a few days' time Dilger arrived in El Paso satisfied that he was at last safe from pursuit.

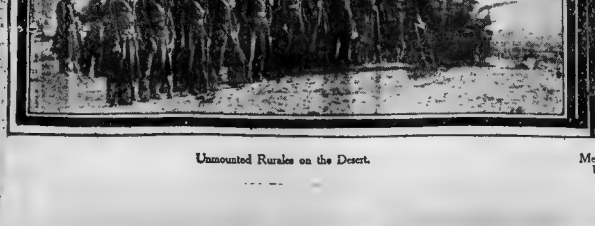

Unmounted Rurales on the Desert.

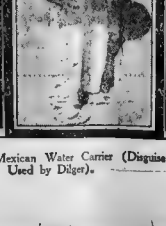

Mexican Water Carrier (Disguise Used by Dilger).

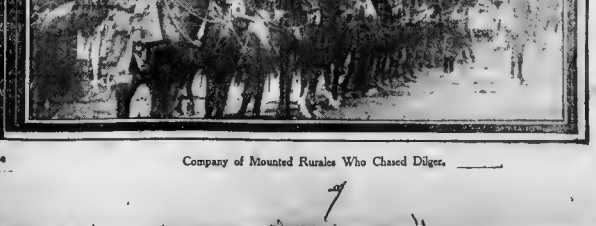

Company of Mounted Rurales Who Chased Dilger.

The Treason of the Senate

By DAVID GRAHAM PHILLIPS

IN THE

COSMOPOLITAN

IF YOU believe that there are many members of the United States Senate who are unfit to represent the people because of their affiliation with the vicious plutocratic power of the country, you will be intensely interested in David Graham Phillips' tremendously vivid series of articles in the Cosmopolitan Magazine.

Scourging the recreant Senators with a sharp lash of damnatory facts, Mr. Phillips will reveal a condition of affairs at which the average American will stand aghast.

The terrible story of "The Treason of the Senate" is bound to enchain and compel public interest to such an extent that the demand for the Cosmopolitan will be unprecedented. It, therefore, behooves the reading public to order the Cosmopolitan very early this month.

The January edition was exhausted within ten days after publication, and no more copies could be had. Next month the demand will be still greater.

10 Cents a Copy At All News-Stands

1789 Broadway - - New York City

SUNDAY AMERICAN-JOURNAL-EXAMINER PATTERNS.

A Smart Eton Jacket and a Graceful Princess Skirt, Which You Can Easily Make at Home Yourself.

PATTERNS for a jaunty Eton jacket and a pretty nine-gored princess skirt, as illustrated in the accompanying sketch, are offered in the Sunday American-Journal-Examiner series to-day. Either pattern may be obtained for ten cents or both patterns for twenty cents, together with complete directions for making the garments at home yourself.

The youthful suggestions of the chic Eton modes will have much to do with their popularity this Spring, and a design embodied in this stylish costume, in a development of mulberry broadcloth, bears the imprint of the most favored vogue.

Designs for nine-gored princess skirts will command the favor of the most stylish women. These distinctive styles bring out to the best advantage the pretty curves of the form, and will become the most correct models for fashionable dressers during the coming season. Whether developed in velvet or the ever popular chiffon broadcloth, their favor is the same, and with a smart Eton jacket such as that illustrated to-day will complete a stunning Spring costume for house or street wear. The skirt from which the illustrated design was conceived was in a development of cherry broadcloth, and a tailor finish was supplied by machine stitching.

The Eton jacket sets smoothly across the back, where strappings add to the effect, and the front shows a similar conceit introduced in strappings. The sleeves are tucked above the nobby strap cuffs, and a shawl collar supplements an air of smartness to the neck. If preferred, the sleeves may be made to terminate at the elbow in the fashionable way and completed with flare cuffs, as illustrated.

For wear with a cloth nine-gored skirt of melon green, built on the princess lines, as that shown herewith, an Eton of this order of darker green velvet would be very chic. The collar should be of Irish crochet lace, and elbow cuffs to accord should be added.

Fashionable fabrics for reproductions are chiffon velvet, ladies' cloth, venetian, tailor suitings and English and Scotch fabrics.

The Eton jacket pattern, No. 219—1252, is cut in six sizes, 32, 34, 36, 38, 40 and 42 inches bust measure. To make it in the 36-inch size three yards of material 36 inches wide will be required.

The princess skirt is shaped symmetrically with nine gores, following the curves of the hips, and the fulness below falls into graceful box pleats as represented. If the bodice portion is not desired, the skirt may be completed at the top with the regulation band.

Oil pink cloth having a lustrous satiny surface is a charming choice, and makes a handsome complement for wear with a short coat of the same fabric.

Velvet, cheviot, serge, velveteen, satin de luxe, chiffon taffeta moire and other fabrics of more or less body are in good taste.

The nine-gored princess skirt, No. 220—1273, is cut in five sizes, 22, 24, 26, 28 and 30 inches waist measure. For 26-inch size 7¼ yards of material, with nap, 27 inches wide are required.

Please remember in ordering either or both of these patterns that sizes other than those mentioned above cannot be furnished.

In ordering either the pattern for the Eton jacket, No. 219—1252, or for the nine-gored princess skirt, No. 220—1273, you simply fill in the proper blank, giving your name and post office address and size of pattern required, and mail, together with ten cents in money or stamps, to

Jacket and Skirt Patterns,
P. O. Box 2091,
New York City.

If you desire both patterns, then fill in the sizes of the patterns desired in their proper blanks, also fill in your name and post office address, and mail with twenty cents in stamps or money.

The pattern, or patterns, ordered, together with complete instructions showing just how much material you will require, how to cut it most economically and how to make the jacket or skirt, or both, yourself will be forwarded to you by return of mail.

Copyrighted, 1906, by the American-Journal-Examiner.

Fill in this filled in blank and ten cents in money or stamps for the Eton jacket pattern.

Sunday American-Journal-Examiner Patterns.
Ladies' Eton Jacket.
Size .... Bust. No. 219—1252

Name.....

Street and Number.....

City and State.....

Mail this filled in blank and ten cents in money or stamps for the nine-gored princess skirt pattern.

Sunday American-Journal-Examiner Patterns.
Ladies' Nine-Gored Princess Skirt.
Size .....Waist. No. 220—1273

Name .....

Street and Number.....

City and State .....

MARK CROSS LONDON

Our Establishment in England Will Be Increased in April by a New Retail Store at 89 Regent Street, London, W.

With Brilliancy of American Ideas

A traveller's luggage is as important as his clothes.

It reflects the man or the woman—means much in comfort of mind as well as person.

The elegance of simplicity is attained in the celebrated CROSS TRAVELLING BAGS—saddler made in our workshops in England—for both men and women.

They are the acknowledged standards of two continents—most reasonable in price when their unapproached quality is considered.

Cross English Postal Bags

Prices, $15.50 to $31.50

One of the smartest bagsmade for week-end and overnight trips—capacious and flexible—holds toilet articles, linens, small traveling necessaries and clothing absolutely needed on it. In English grain hide or pigskin full down handles—leather-lined with cleanly English plaids or Kolibris.

Other Cross Bags and English Travelling Goods

Cross English Kit Bags—Most capacious bag known for its weight—holds linens, clothing boots ready for journey and at journey's end. English grain hide, leather linen—a bag of distinction anywhere. Prices from $12.50.

English Sole Leather Suit Cases—For men or women; solid English, wide leather, soft or vest-like finish. Best Cases in the world. Prices from $13.75.

Ladies' English Cabin Top Dressing Bags—The smartest Ladies' Bag now used in London, Paris and Monaco. Fully fitted with toilet articles in sterling silver plate also in nail-marked solid silver. From $35.00.

Ladies' Fitted Dressing Bags—Several styles, from $23.00.

Travelers' Fitted Dressing Cases—In soft leather, to carry in traveling bag, from $9.50 to $150.00. Others made to order to fit your own toilet articles, price on application.

Largest line ever seen in America of English hand sewn Jewel Bags, Letter Boxes, Chart Cases and Magazine Pockets, Writing Portfolios, Rumbler Lined Razor Rolls, Pigskin Ball Folds and Card Cases.

Bottle Sets in morocco cases, and Ladies' Crushable Leather Belts.

Special Attention to Mail Orders

Send for illustrations and Price Lists of any articles desired—a grade of Leather Goods not to be found in Any Other Store in this Country.

Cross English Hand Sewn Gloves

For Men and Women. $1.50 the Pair.

Set a new style in America—cut with fashionable fulness. Worn with comfort like a well-cut coat. Never Rip.

Cross 1906 Fobs,

with Gold Plated Monograms.
With Pigskin Strap, or Silk Ribbon,

$1.00

Fashionable new block letters, combined into artistic two initial monograms, heavily gold plated. Letters have a graceful sturdiness possessed by no other monograms. In stock ready for immediate delivery. Sent postpaid on receipt of price. In ordering state two initials desired.

The World's Greatest Leather Stores.

New York: 210 Fifth Ave. and 253 Broadway.
Boston: 20 Summer Street.
All of the above articles can also be furnished by:
Chicago: W. K. Cowan & Co., 203 Michigan Boulevard.
San Francisco: Roos Bros., Kearney St., at Post.
Los Angeles: C. C. Desmond.

POLITICS & ART

EDITORIAL SECTION

SCIENCE · LITERATURE

BOSTON AMERICAN, SUNDAY, JANUARY 21, 1906.

Don't Cheat YOURSELF

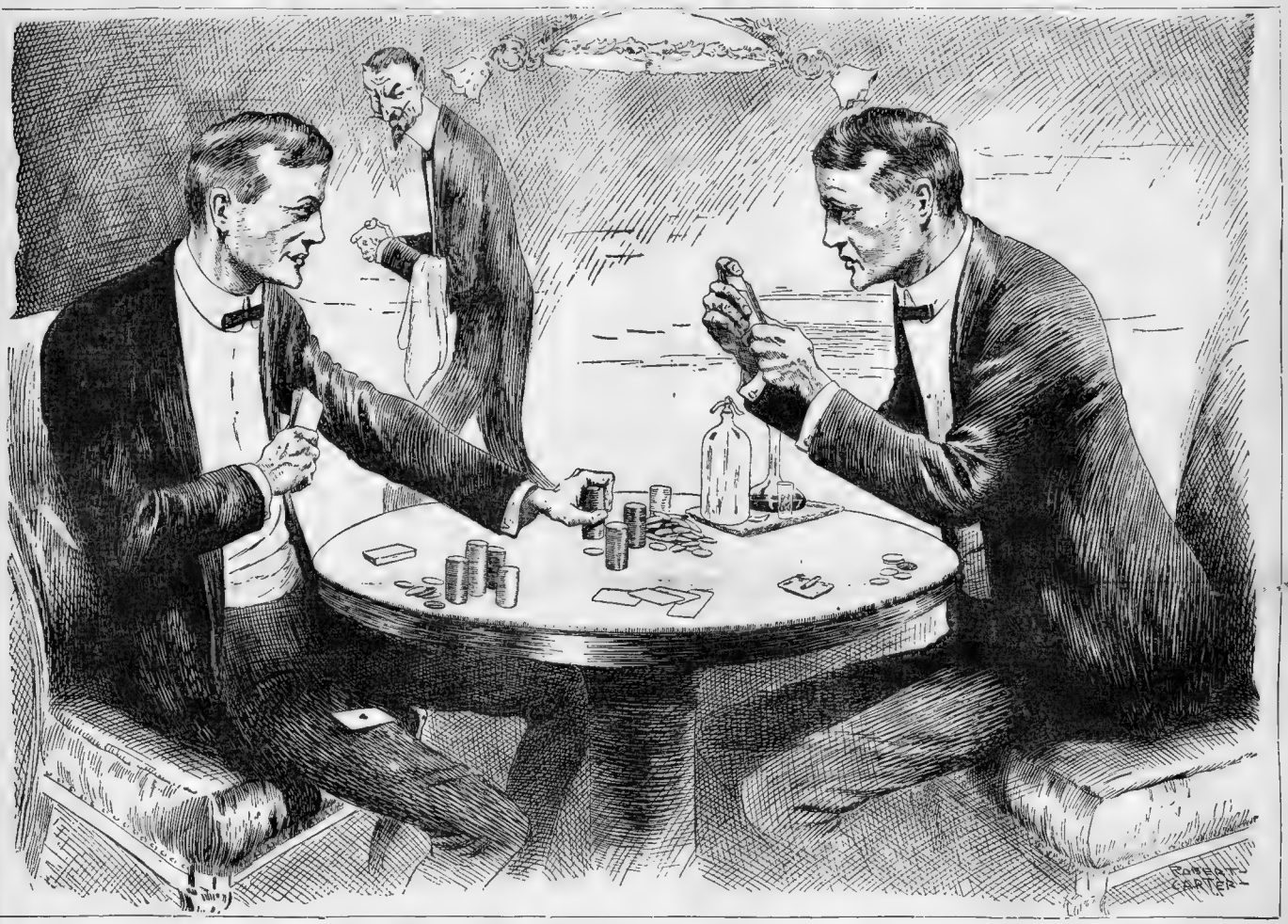

These two card players ARE THE SAME MAN. It is a picture of a man playing against himself and cheating himself deliberately

THROUGHOUT life in this age of competition, struggles and dishonesty, you are bound to be cheated often.

BUT DON'T CHEAT YOURSELF.

Self-deception is responsible for more than three-quarters of the so-called "unexplained failures."

The picture which we publish to attract your attention does not, of course, represent the kind of cheating we have in mind when we say "DON'T CHEAT YOURSELF."

The artist shows the same man in two positions, playing against himself and cheating himself.

Although the thing is not done with cards, chips and money in real life, it is done just the same. Are you quite sure YOU don't cheat yourself as this man in the picture is cheating his other self?

* * *

THE CLERK CHEATS HIMSELF.

You work in a store or elsewhere as a clerk. Your success really depends ABSOLUTELY UPON YOURSELF.

If you have not reached success nine-tenths of the blame at least is due to yourself.

Do you place nine-tenths or TEN-tenths of the blame on someone else?

If so, you cheat yourself and prevent your growth.

Don't imagine that you are kept down by somebody's jealousy or ill-will.

Don't imagine that you are kept down by lack of an employer's appreciation.

There ARE unappreciative employers, and there are disagreeable superiors. BUT THEY CAN'T KEEP YOU DOWN UNLESS YOU LET THEM, and help them.

Hard work—even if it doesn't seem to pay at first—will make you go ahead BECAUSE IT WILL MAKE YOU A BETTER AND A MORE USEFUL WORKER.

The man who gets ahead does so because he uses his energy IN WORK, not in thinking that he is ill-treated.

* * *

The writer deceives himself.

He imagines, when people don't read him, that he writes "above their heads," or that there is a conspiracy against him. There isn't any conspiracy against ANYBODY—in the big public which controls success and failure.

Occasionally the very great man writes for a world not yet born. But the average man who thinks that he is the victim of jealousy or of public stupidity is simply cheating himself in the usual way.

Don't accept failure as proof of superiority. Take it as proof OF FAILURE AND AS A NEEDED REBUKE.

Among all the writers the most to be pitied are those that gather in foolish little cliques, praise each other, deceive each other, AND CHEAT THEMSELVES.

If you talk to a man who doesn't listen, you realize that you don't INTEREST him.

If you write and the public doesn't read, you ought to know that you don't interest the public.

Go to writing in some other way or go to digging post-holes. Don't cheat yourself.

* * *

The old Greek expressed a great truth in these words:

"Know Thyself."

This inscription on the Temple of Apollo at Delphi said, in other words, "Don't Cheat Thyself."

Young man and young woman, the most important thing that you can do is to KNOW yourself, ESPECIALLY TO KNOW AND ADMIT YOUR WEAKNESSES AND SHORTCOMINGS.

Through self-deception, misunderstanding of your own possibilities and limitations, you can keep yourself back indefinitely.

Just bar out from your vocabulary and your talk all the familiar self-cheating expressions such as:

"I am not appreciated."

"Everybody is down on me."

"Some people have wonderful luck."

"I wish I had had So-and-So's chance."

"It's better to be born lucky than rich," etc.

Make up your mind that in your own case you won't admit ANY excuse for failure.

Don't UNDERESTIMATE your own ability. There is some truth in the German saying, "Nur die Lumpen sind bescheiden," which means "Only blockheads are modest."

There is SOME truth in it, but it is not ALL truth by any means.

Many a fool is vain and self-deceptive. Many a man of great power is modest to the last degree.

If you CAN recognize your own powers, do so. It is well to know your STRENGTH as well as your Weakness.

But DON'T FOOL YOURSELF.

Don't make any weak excuses. If another man runs faster than you IT'S BECAUSE HE IS FASTER THAN YOU OR TRIES HARDER.

Nine young men out of ten in the game of life talk as they do in the game of billiards. If they are beaten it is the fault of the cue, or of the table, or of luck. Never their own.

When women don't know how to manage their housekeeping—it is usually the fault of the servants, the eternal servant girl problem. But the woman who knows how to treat servants well usually knows how to get them and to keep them. Don't cheat yourself even in such small matters as that.

* * *

We wish that we could have made this article more emphatic. It is weak and flabby. But it has a point, a suggestion of the very greatest value to everybody who wants to get on in the world.

Don't cheat yourself at any stage in your career. If you succeed a little, don't cheat yourself into the belief that you are already a great man—that is fatal.

And if you haven't succeeded at all, don't cheat yourself into thinking that it is someone else's fault.

Put the blame on your own shoulders—it is better to decide against yourself too much than too much in favor of yourself.

Play squarely with yourself and Fate will play squarely with you.

Mirandy on the Lovers' Catechism

By Dorothy Dix

"MAY JANE is in love," observed Mirandy reflectively, "Yassum, he sho' has got bit bad.

She goes 'round wid a far-away look in her eye, and she sets down befo' de kitchen stove, an' sighs an' moans like she was cotsidi dey gits through, an' den she up an' says what Sim says on de subject o' dat do sottle bit. Fust he'p me does lount a-picking up de sugar stubs dat he dropped, an' tyin' dem up to de wait wid blue ribbon, an' de older night she asked her pa

In de middle of de night to ax him of he cooked, did Sim could a pot lost, an' maybe 'spize to reath a-gwine home—an' dat double-reted nigger a-sittin' in de next block.

Ike, he was tonight, had at heelsh his rest broken, an' I had my hands full a-comnin' him down.

Shoo, I says, 'don t you worry 'bout May Jane. Of course hit does look ink she done her her mind, but she'll git it again arfter he gits married. She's des in love now, but she'll git over hit. I used to act dat yo' same way 'bout Sim an now I des look at me.'

To which Ike respon dat of I did I had ce cause to, but how any gal could see anything in dat shin-sided Sim John sting to like a fool of herself over, beat him, an' to put I remarked sort of casual lak dat dem ars de very identical words dat my pa said lount him when he was a-courtin' me.

"An' wid dat Ike turn over in de bed, an gin to snore lak he didn't hear me, an' we didn't argufy de question no mo'.

I reckon Sim has to act jes lik dat I 'greed wid him, caze hit sets a man up too much for his wife to always be a-chimin' in wid him 'lount anything dat he 'spresses a opinion, but hit shorely am a techin' thing to witness all de different kinds of a fool dat a gal makes of herself in love. Fust off, when I hears a young couple a-billin' an' a-coin' I laughs out of one side of my mouf, an' cries out of de odder.

"Because dey misses all de g'ints.

"Dey sets on de parlor sofy, on a inclining 'clination' scaffolds in de air, when dey ought to be busy a-puttin' de under pinnin' in de cabin dat dey got to live in.

"Yassum, dats so. May Jane an' Sim, dat's how dey is now, an' den conversation sounds des like hit was cut off of de same bolt of calico as yours an' mine

"De odder night, when dey was a-spoonin' 'bout whedder she is ever loved befo', an' May Jane demands to know of she's de only woman in de world to Sim.

"Den Sim axes May Jane of she is shore dat she will never be sorry for entrustin' her sanuel neif to him, an' May Jane begins to sniffle, an' axes Sim of he'll ever marry agin of she dies.

"An' I bust out laughin' so dat I mes' drapped de chany pitcher dat I was washin' at de sink.

"Caze I lay dat dem questions ain't de questions dat a married pusson would ax de one whut dey was 'bout to tie up wid, ef dey had to do bit over again. Nawm, I ain't never heared no widows an' widowers courtin', but I reckon dey a ginger cake dat dey don't waste no time a-burin' dem fool questions at one another.

"Nawm, ef I was gwine to marry Ike over agin I wouldn't bodder to ax him whedder he would love me forever, an' whedder he was sutfin I was his soul mate, an' ef he would dine away an' die of anything was to happen to me.

"Nuthermo' would I make him pejure hisself by swearin' dat he ain't never gwine to take notice of no odder woman, an' dat all de amusement he wants de balance of his life is des to hold my hand an' gaze in my eyes.

"Nawm, ef I was puttin' de man dat I was gwine to marry through de catechism I'd ax him of he was gwine to turn over his pay envelope to me ev'y Saturday night without no fuss, an' of he would sit up in de mawnin' an' rock de baby, an' ef he'd prantice to wipe his feet on de do' mat befo' he come in de house an' ef he'd change his shut widout a fambly argument, an' ef he'd hang up his clothes without waitin' for me to do hit, an' ef he'd take his turn a-waikin' de babies wid de colic, an' a-washin' de children's faces.

"Yassum, dem's de questions dat I would ax de candidate for my heart an' hand, an' he'd have to answer 'em right straight off de reel of he got me

"An' Mirander 'spicions dat of Ike was a-courtin' me sutin he wouldn't waste so much time a-tryin' to find out ef he was de man dat I has been dreamin' 'bout. 'Nawm, I 'specks he'd sorter pass up de visions an' ax me whut is my views on de latch key question, an' how many of his wages does I think a man's wife ought to let him keep, an' is I one of dem women whut always smells deir husband's breff to see ef he's been out on a night, an' den he would inquire 'bout whedder I was a Baptist or not, an' he would spend me time investigatin' de length of my tongue an' de width de state of my heart.

"An' I reckon through dat examination maybe he'd marry me, an' maybe he wouldn't, caze hit's mighty easy to swear dat your love is eternal, an' hit's pretty hard to prove dat

De odder night when dey was a-spoon in on de parlor sofa.

I ax him if he was gwine to turn over his pay envelope to me ev'y Saturday night.

ons from dem what is axed by dose what ain't never been married to nobody.

"For love is a mighty good thing, but hit ain't all. Hit's lak de parsley dat I puts around de edge of de beefsteak an' onions—a mighty pretty garnish, but hit ain't de meat.

Is the 8-Hour Movement Right or Wrong?

Symposium Arranged by Prof. Frank Parsons, Ph.D.

THE eight-hour movement is one of the most important before the people to-day. The shortening of the hours of labor is a vital element in the welfare of the individual and the progress of society. It means better work, better pay, longer life, more opportunity for self-development, a higher citizenship and a nobler manhood. The workers form the mass of every community, and the improvement in their condition is the most potent means of lifting the level of civilization in that community.

An absent-minded professor has calculated that if all the men who are shouting themselves hoarse for no useful purpose in the stock exchanges, or lilting much of the time in superfluous stores, were put to work on the farm or in the factory, or where their labor is really needed in production; if all detrimental and useless occupations were abolished, and all unnecessary duplication of stores, factories, etc., were eliminated, less than four hours' work per day would be required to produce for all the necessary and reasonable luxuries of life. If this is true—and there is no doubt that it is true—then the demand for an eight-hour day is very moderate indeed.

The building trades and some other employments in this country have the eight-hour day, and New Zealand and Australia the eight-hour day is practically universal, except for farm and domestic labor. And the prevalence of the short day for many years in these countries has been one of the principal causes enabling them to go far ahead of the rest of the world in political science and legislation. Wherever the workingmen have time to [illegible] the rule of money must give way to the rule of [illegible] democracy becomes fundamental, [illegible] and civic development.

It is needless to say that Athens attained her high intellectual and artistic development because there were leisure classes to every freeman to give him leisure to cultivate his mind and develop the arts and sciences, especially the science of government. In America we have wrought up to make machinery do the work of the Greeks' slaves, and more than that, to relieve women and children of their slavery for every man and woman in the country—more than enough, for the benefits of machine production are very partially distributed, to give every one ample leisure for individual development and social life.

It may not be practicable at present to make an eight-hour rule for farm and dairy work, or for sailors or fishermen, or for the professional classes, though teachers and bankers already have only five or six hours of studied work. But in all mechanical lines and in transportation, and, in fact, in all union trades, the eight-hour day is practicable now. A man may well work more than eight hours if he likes at any work freely selected by him for his own sake, or for some other reason than economic pressure and under conditions that make it possible for him to stop when he chooses and work in the way he wishes to. But for workers, under the heck and call of a boss, or laboring simply to secure the means of subsistence, eight hours is enough—yes, altogether too much.

A hundred years from now men and women will be at a loss to know why workers in days of to-day could endure the self-abasement of long hours of labor under the absolute control of their employers, mere cogs in the machinery of the competitive system, without any voice in the management of the industries into which they pour their lives.

In September, October and November, 1905, the Bureau of Economic Research, at my suggestion, sent letters to many leading men, including the Governors of States, Mayors of the principal cities and presidents of universities or colleges having 400 students, submitting the following propositions for signature, and explaining briefly in accompanying letters the movement at present related especially to the printers' demand for eight hours, and to the general demand for it in mechanical and transportation lines and other union trades where an eight-hour day is reasonably practicable now. The propositions and the replies must be read in the light of this explanation. Here are the statements submitted for signature:

1. *We favor the eight hour day.*

2. *Believing that the eight-hour day means a longer and richer life, a fairer diffusion of wealth and power, a better citizenship and a higher civilization through the leisure thereby secured for social life, we welcome each step in the progress of the eight-hour movement, and we hope for the early success of the typographical unions in their efforts to secure the eight-hour day.*

Two hundred replies were received, sixteen against the eight-hour movements and 184 favorable to it. Most of them indorsing both propositions above stated. A number holding judicial and other delicate positions asked that their signatures should not be published.

A considerable number accompanied their replies with comments, some of which are of much interest and value. I will quote a few under their names.

DAVID STARR JORDAN, president of Leland Stanford University—I certainly favor the eight-hour day when it can be reached in the progress of civilization and by methods which are above reproach. I believe that useful aims of this kind should be attained by peaceful methods, and that there is no interest of labor so important as that its leaders should be law-abiding.

J. G. SCHURMAN, president of Cornell University—I believe that the best quantitative test of a civilization is the pay received by wage-earners and the amount of leisure which they enjoy. But I am not prepared to say that the eight-hour day is the ideal for all workingmen irrespective of the toilsomeness of their labor or the unfavorable circumstances under which it is performed.

JOHN CARROLL D. WRIGHT—I favor the eight hour day wherever the economic conditions of an industry warrant it, and as a general principle, but cannot favor a universal compulsory eight-hour day, because in some industries this would be a very damaging policy at present. Ultimately the eight hour day will prevail, including the typographical union movement and the statements that the eight hour day means a longer and richer life, a fairer diffusion of wealth and power, a better citizenship and a higher civilization." Mr. Wright says: "The eight hour day, wherever it can be adjusted, means what is here said. The difficulty will come in trying to adjust it to all conditions, whether ripe for the adjustment or not. Great care should be taken in this regard.

C. F. TAYLOR, Philadelphia publisher—I have offered to pay a proportional increase in price for my work if the eight hour day were adopted. Some of the pressmen I have talked with say they have a contract for two years more at nine hours. And that, in their opinion, the eight hour demand should not be forcefully insisted upon in such a way as to break the said agreement. The proprietor of a large printing establishment admitted to me that the eight-hour day is coming, and that he is personally in favor of it, but that the difficulties of meeting the demand at the present time are very great.

GOVERNOR FOLK, of Missouri—I am taking steps to have the eight-hour law enforced in this State. I believe it has been demonstrated that such a law is desirable as a means of uplifting the laboring classes.

GOVERNOR CUMMINS, of Iowa—I thoroughly believe, as a general proposition, the eight hours are enough for work in any one day, and I always have advocated it, and will, I trust, see my influence toward the establishment of this limitation upon the hours of labor. I recognize, however, that there are certain kinds of employment and certain times of employment when, in the very nature of things, it is necessary that the labor shall work more than eight hours per day. In the trades and in like callings there can be observed the eight hours' work, domestic work, some kinds of clerical work, and the like, but on the professional work it cannot be observed.

PRESIDENT BOOTHE, of the University of South Dakota—You run put me down as in favor of the eight hour day, for purely mechanical industries. It seems to me that an industry that has a great deal of liberty of action in it, where a man may go from one sort of work to another, as a farmer or a storekeeper, need not come under consideration in this question to the same degree as workers who have an entirely mechanical job before them. I once worked in a Fall River cotton mill, and I came to the conclusion that the work was harder than eight hours' work from a man or woman working in these mills ought to put any excess. Where people are absolutely bound to a machine or any job where the work is of the nature of repetition, without any variation in it, I feel that eight hours is certainly all sufficient.

MARY E. WOOLLEY, president of Mount Holyoke College—I am glad to say that I favor the eight hour day as a very reasonable proposition.

PRESIDENT SLOCUM, of Colorado College—I am quite sure that on the whole the eight-hour day is a good thing, and I am always glad when it can come to pass for our laboring men. It should be recognized however, that there are certain positions where the hours for the labor to be completed in eight hours. Then I think it should also be borne in mind that there are certain kinds of work which are so exacting that one is hardly able to continue working steadily for eight hours each day, whereas there are other lines of work which are not at all exacting if one is required to keep his task for ten hours. In other words, it is hardly possible to lay down an exact rule which fits in every case. After all this has been said, however, I am deeply interested in the eight-hour movement, and shall watch its progress with a great deal of interest.

PROFESSOR YOUNG, Dean in the college of the University of South Dakota—I reply with pleasure to your request for an opinion upon the eight hour day. In fact the eight-hour day will become a longer and richer life, a fairer diffusion of wealth and power, a better citizenship and a higher civilization through leisure for education, recreation, civic and social life. I welcome each step in the progress of the eight-hour movement, and earnestly hope for the success of the typographical unions in their efforts to secure the eight-hour day. I am especially interested in this phase of social reform, and would urge any movement that will help to lift humanity out of the materialism of the present, with its widespread economic slavery.

PRESIDENT STRONG, of Iowa State College—I favor the eight-hour day, but under such restrictions and modifications as shall not embarrass those who for reasons wish to work longer hours, or interfere with the right of employers to longer hours between employer and employe.

PRESIDENT ROGERS, of St. Louis University—Personally I entertain the ideal looked to expire before the eight hour schedule is forced. Unions hurt themselves much with their employers and the public by insisting on the eight hour day.

PRESIDENT FIELDER, of Fort Worth—I strongly favor the eight hour day first, because the work of the world can be done in a day of that length, and, second because I think it is best for the laborer himself.

MAJOR LYONS of Mobile—I am in favor of the eight hour movement. I employ labor of various kinds and know that man can accomplish a vast deal more in eight hours of consecutive and persistent effort as he can in nine or ten hours of broken and irregular labor, and it is proper that the working classes should enjoy the benefit of the improved mental and physical condition, thereby securing a better type of American manhood.

MAJOR BEVERLEY, of Springfield, Ill.—I take great pleasure in stating that I am heartily in favor of this movement. MAJOR HILL, of Decatur—I have recently come to an above stated conclusion in regard to the same, for the reason that it is demanded in the interest of justice and intelligence.

I am always glad when it can come to pass for our laboring men. It should be recognized however, that there are certain positions where the hours for the labor to be completed in eight hours. Then I think it should also be borne in mind that there are certain kinds of work which are so exacting that one is hardly able to continue working steadily for eight hours each day, whereas there are other lines of work which are not at all exacting if one is required to keep his task for ten hours. In other words, it is hardly possible to lay down an exact rule which fits in every case. After all this has been said, however, I am deeply interested in the eight-hour movement, and shall watch its progress with a great deal of interest.

PROFESSOR YOUNG, Dean in the college of the University of South Dakota—I reply with pleasure to your request for an opinion upon the eight hour day. In fact the eight-hour day will become a longer and richer life, a fairer diffusion of wealth and power, a better citizenship and a higher civilization through leisure for education, recreation, civic and social life. I welcome each step in the progress of the eight-hour day movement, and earnestly hope for the success of the typographical unions in their efforts to secure the eight-hour day. I am especially interested in this phase of social reform, and would urge any movement that will help to lift humanity out of the materialism of the present, with its widespread economic slavery.

PRESIDENT STRONG, of Iowa State College—I favor the eight-hour day, but under such restrictions and modifications as shall not embarrass those who for reasons wish to work longer hours, or interfere with the right of employers to longer hours between employer and employe.

PRESIDENT ROGERS, of St. Louis University—Personally I entertain the ideal looked to expire before the eight hour schedule is forced. Unions hurt themselves much with their employers and the public by insisting on the eight hour day.

PRESIDENT FIELDER, of Fort Worth—I strongly favor the eight hour day first, because the work of the world can be done in a day of that length, and, second because I think it is best for the laborer himself.

MAJOR LYONS of Mobile—I am in favor of the eight hour movement. I employ labor of various kinds and know that man can accomplish a vast deal more in eight hours of consecutive and persistent effort as he can in nine or ten hours of broken and irregular labor, and it is proper that the working classes should enjoy the benefit of the improved mental and physical condition, thereby securing a better type of American manhood.

MAJOR BEVERLEY, of Springfield, Ill.—I take great pleasure in stating that I am heartily in favor of this movement.

MAJOR HILL, of Decatur—I have recently come to an above stated conclusion in regard to the same, for the reason that it is demanded in the interest of justice and intelligence.

Notes From a Negro Paradise

By Ella Wheeler Wilcox

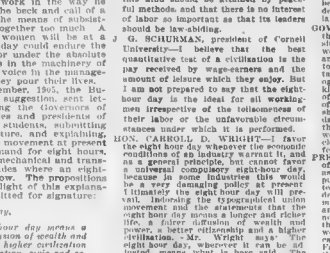

ELLA WHEELER WILCOX.

Jamaica, W. I., Jan. 12, 1906.

THE Race Problem does not trouble Jamaica. Here it has not made a ripple on the surface of life. The colored people in the beautiful island of Jamaica, surely, when he [illegible] play which caused such a hue and cry among the emancipated other [illegible] states.

Mr. Dooley said it would seem to an unprejudiced mind more Godly work to devote his [illegible] world than to devoted [illegible] upon a race which has [illegible] of injustice and [illegible] humanity in its evolution [illegible] higher planes.

A woman who visits Jamaica [illegible] knowledge the ability of the [illegible] days of dignity [illegible] ed to acquire education and cul[illegible] be either blind or utterly pig-headed

There would not be room for a jim crow car in Kingston this week. The policemen, the trolley and railway officials are colored; so are the post-office officials [illegible] stamped with the indelible marks of the African except a prominent [illegible] Industrial reformatory and the most remarkable man teacher I have ever met is Mr. W. H. Plant of Port Antonio, principal of the [illegible] d a man of very dark, albeit of [illegible] centuries.

Mr. Plant started life with few advantages. His education was obtained upon the [illegible] without influence or aid from [illegible]

Evidently, young as he had so far succeeded in making his way that he was engaged [illegible] examinations and enter upon his chosen profession

Mr. Plant began teaching in Port Antonio, and now has a staff of scholars and one room [illegible]

Now [illegible] rooms and nearly two [illegible] the jurisdiction over six [illegible] schools outside the city.

The following paragraph in the Kingston Gleaner gives an idea of the scope of his work:

TYPICAL GRADED SCHOOL
PORT ANTONIO

[illegible] ndary—Boys, elementary branch, [illegible] ination on commercial lines.

Prepares pupils for office work, scholarships and Cambridge local exams. Offers [illegible] scholarships; twelve of £8 and three of £40 each.

Gives attention to science and has apparatus [illegible] ing physics.

Has a fully equipped department for manual training in woodwork for boys and plain sewing and fancy work for girls.

Has facilities for typewriting and shorthand.

Cricket, musical and military drill.

Age from four years to eight. Seed for prospectus to THE PRINCIPAL,
Port Antonio P. O.

To talk with Mr. Plant regarding his ideas and his plans for the future of his race is to feel new ideas and ideals germinate in your own mind, and to feel your own courage and faith spring in your heart.

To know what he has done, to think of all he must do, is to realize the impetus of fresh hope for the whole world.

It is small enough praise to call Mr. Plant one of the world's benefactors.

He has been called by the head of all the educational work on the island—the Booker Washington of Jamaica.

The treasury of the colony has not been opened in the interests of education, but Mr. Plant has been obliged to economize in every direction and to depend upon the kindness of individuals and business corporations for the means to enlarge his admirable enterprise.

He visited the States and England twice before he succeeded in establishing the manual training department, to feed which the schools, which filled his ideal of individual development of the pupil.

He showed me some interesting specimens of carpenter work done by the boys in this department. We asked him if they easily found desirable positions as carpenters after they left the school.

"Not always," Mr. Plant replied. "But the work in this training will help them more to all "doubting Thomases" what the colored race can do. It is miraculous to think of what has been accomplished here in sixty-eight years, since slavery was abolished.

What may it *not* achieve in the next half-century?

Education has a vast work still before it here in Jamaica. It needs ten such men as Mr. Plant, but such men are not born every day in black or white.

It needs more money used in educating and a greater effort made to advance the intellectual status of its women. At present the chief work of woman, white or black, on this island seems to be to perpetuate the species. Children spring up in this soil like the banana plants. I talked with three white girls, pretty creatures, of English, Scotch and German ancestors. One said she had always desired and better trusted to the happiness of the wife and mother. "My father travels and goes about and does as he likes," said the other girl. "He takes the older children on trips and gives us advantages, but poor mamma is always confined to the house and loves her time and what has she had out of life? No, indeed, I will never marry if I can help it. I want to be a mother sometime, but I want to be a wife and a woman and a companion of my husband as well as a mother and nurse of children."

This girl had been sent to the States and Europe for education. But she is right—there is as great an evil in prolific childbearing as in race suicide. The women of Jamaica are not the factors in its intellectual and social advancement which they should be on account of this continual performance of child-bearing.

Fewer children and better ones, and more attention for the training of children, would improve the conditions of life on this Edenisland

The Mystery of the Pleiades

By Garrett P. Serviss

AMONG the brilliant Winter constellations now searched There is no object in the sky that photographic plates they once exceeds in historic and raphy has more completely transformed, and by the mythological interest or equals in delight and wonder the beauty the little group of the Pleiades, than the group of the Pleiades.

There is something connected with these small stars the bright st of which scarcely attains the third magnitude, while the fainter ones are separately invisible, quite impressive and mysterious. It is a curious fact that Jupiter is constantly which fascinates the imagination and has now the brightest object visible in the evening, in the sky so in the most remarkable way from the very eastern sky. Having identified Jupiter, the observer ancient times. Mr. Richard Hinckley Allen, in his re- will see the V-shaped figure of the Hyades below the searches into the origin of the constellation and of the planet and the tantalizing glimmer of the Pleiades names of the stars, found that the Pleiades are apparently the first stars mentioned in astronomical literature, a reference to them being contained in the Chinese annals as far back as 2,357 years before Christ.

Many years ago a belief, founded on the calculations of the German astronomer Maedler, was almost universal that the Pleiades were the actual centre of the whole starry universe around which the whole heavens revolved and their chief star, bearing the name Alcyone, the sun itself was regarded by some as the visible throne of Jehovah, the Creator was imagined to be sitting with unveiling the secrets of countless systems of upper space. Such speculations long about him! Inexorable mathematics have shown that Maedler's calculations were all sound but yet the prestige of the Pleiades remains undiminished, and as we shall see in a moment, has been enormously increased by recent astronomical research.

To assist the curious reader, who may wish to see this famous constellation for himself, I have drawn the accompanying chart. The first thing is to find the constellation Auriga, which is easily done, since Jupiter is now the brightest object visible in the evening, in the eastern sky. Having identified Jupiter, the observer will see the V-shaped figure of the Hyades below the tantalizing glimmer of the Pleiades with renewed interest to the strange story of the Pleiades

One striking fact about these stars is that the individual members of the group are all of the same size. In some respects the greatest wonder of human workmanship is the pyramid of Cheops at the base of which, evidently constructed for the purpose of making observations on them. The mysterious "Grand Gallery" running through the heart of the vast stone pile, with its polished walls, was so directed that the Egyptian priest-astronomers, sitting deep within it at night, could see the Pleiades pass its upper open end "like a swarm of fireflies" as they culminated at midnight at the time of the Vernal Equinox Calculation shows that this coincidence between the midnight culmination of the Pleiades and the Vernal Equinox occurred about 2,170 years before Christ. This indicates a date for the building of the great pyramid.

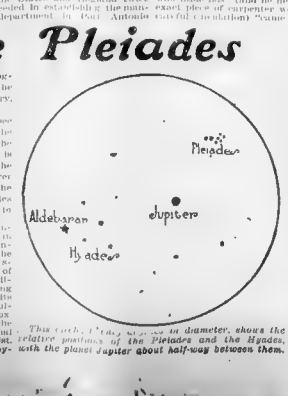

This sketch, 17 degrees in diameter, shows the relative positions of the Pleiades and the Hyades, with the planet Jupiter about half-way between them.

Changes in the heavens are so slow that, once constructed, the pyramid observatory could have been used for a long time before it would have got very far from their original place that they could no longer be seen through the Grand Gallery at midnight at the opening of Spring.

The Pleiades have also been connected in many widely separated countries with legends of a deluge destroying the earth. Strange ceremonies of the nature of "feasts to the dead" can be traced in the history of many ancient nations, all hinging upon the date of the culmination of the Pleiades. These festivals have been found in Europe, America, and even on the islands of the Pacific. The Aztecs in Mexico at the time of the Spanish conquest offered up a human victim on their terrible stone of sacrifice as the Pleiades approached the zenith, believing that in this way they averted a calamity threatening the whole race of mankind. Some have founded upon the legends and ceremonies connected with the Pleiades the hypothesis that the original human race inhabited a great island in the southern hemisphere, which was swallowed by the sea, and a few scattered individuals escaping to the northern hemisphere and handing down to their descendants the tradition that the catastrophe occurred when the Pleiades were on the meridian at midnight.

But we have not space to go further into these curious legends, for something must now be said about modern discoveries which have added vastly to the mystery of the Pleiades, though in a different way. As late as 1885 a photograph was made in Paris showing an extraordinary nebulous attachment to the star Maria, one of the secondary members of the group. Other photographs quickly revealed the fact that all the principal Pleiades were involved in a similar nebulosity. As the art of astronomical photography has increased in skill and sensitiveness its revelations with respect to the Pleiades have become more and more marvellous. It has shown many of the small stars to be strung along the shining beads upon slender threads of nebulous matter, and the group as a whole has exhibited the entire cluster overlaid with nebulous matter, streaked and twisted in a most indescribable and almost incredible manner, in short, this group of suns, once believed to be the centre of the visible universe, has been shown in a form that seems at present utterly inexplicable. It appears on the evidence of the photographs, to be half chaotic and yet to the eye and to the telescope above the stars are like other stars, except for their peculiar grouping. One of the greatest future steps in astronomy will be made when the key to the Pleiades is found, and so both on account of their connection with the earliest traditions of mankind, and on account of the problems that they offer to the latest science, they cannot but command the interest of every intelligent person.

DIMINUTIVE SAM CHIP

22 YEARS OLD

18 YEARS ON THE STAGE

BY ELEANOR AMES

By Eleanor Ames.

FUNNY little Sam Chip!

In cold type the words may not mean much, but hear them spoken by anyone who really knows and appreciates Sam Chip, the diminutive comedian in "Wonderland" at the Majestic Theatre, and they stand for a volume of praise.

They tell you that Sam Chip is genuinely funny; that he's white and straight and kindly and generous, that he's an all-round good fellow; that he's big-hearted, broad-minded and good-natured in absurd proportion to his stature.

A man who has known "funny little Sam Chip" for years said: "When you first meet him you like him, and want to meet him again. When you know him you know one of the best and truest of good fellows."

Sam Chip is not so awfully, awfully tiny, as you might suppose, when you hear him called "funny little Sam Chip" and billed as the "diminutive comedian." He is quite as tall as his father and mother, he tells me, and almost as big as his brothers.

In reality, he's quite a bit under five feet in height, but there's absolutely nothing incongruous n his appearance as you see him about with his friends.

He has splendid broad shoulders, a full moon, smiling face, and the scales give him about 135 pounds to his credit.

Eighteen out of the twenty-two years which comprise the sum total of his life to date have been spent in the glare of the footlights. He made his bow when he was four years old, playing a baby Dutch comedian, dancing and singing.

He frankly confesses that he doesn't recall the experience. His earliest recollection, and that somewhat vague, is a memory of playing at the Howard here in Boston when he was five.

"I suppose you were one of those precocious kids?" I suggested.

And They Let Him Live

"Heavens!" he said, wiping his hand across his brow, from which the constant wearing of wigs is making his crisp, curling black hair recede, "I suppose I must have been. I never thought of it before. Why did you bring up such a fearful possibility? Ah! they were too kind to me, too kind! I was a precocious kid, and they let me live!"

"They probably had hopes that you would outgrow it!" He looked up sharply.

"I want to tell you a story," he said by way of changing the subject. He did. It was a good one. Sam Chip is a past master in the art of story-telling.

However, there is one story he can't tell, and that is an Irish story.

"I've played every part you can imagine," he says, "except an Irish part. I've never played that and I never will. Oh, I like the Irish well enough, but I can't get the brogue. The only Irish I know is 'Begorrah!' and I say that with a Dutch and Hebrew accent."

This is the first time that Sam Chip, who is really Samuel Kornblum of New York city, has used his given name on the theatre programme. He has always been known as "Little Chip." As such he has toured America and Europe, playing in vaudeville, been a Dutch comedian, a dancer, an imitator, and has had a part in over one hundred musical comedies. After which he declares that if ever he suffers from stage fright, it will not be from lack of experience.

It was "Master Kornblum" who started out at four years of age to tread the Thespian way to fame. The name was as big again as its owner. Gus Hill christened him "Little Chip."

They, "Master Kornblum," his father and Gus Hill were all standing outside a railroad station one day waiting for a train, when a chip fell from a tree and landed on the shoulder of Kornblum, Sr. At the same moment Gus Hill had an inspiration.

Christened "Little Chip"

"Great!" he cried. "Just the thing! 'Little Chip,'" and so Master Kornblum passed into history, and "Little Chip's" name appeared in big type.

Then busy days commenced. Once across the seas went Papa Kornblum and his clever, diminutive son. In England "Little Chip" won the Lancashire belt for fancy dancing, giving evidence of having at his toe's ends one hundred different steps.

"It's no cinch to dance in those English contests," said he, as we sat in Mr. Smith's office at the theatre and "reminesced." "The judges sit under the stage and count the taps—so many taps to every step."

It was in England, when Sam Chip was eight years old, that he did some clever coster work, which gave him the assurance of engagements for the next five years, and made fame and money for him before he came back to his native land, and looked a legitimate line of work straight in the face and began to believe what competent critics told him, that in the realms of comedy a throne awaited him.

It was in the days when Albert Chevalier was touring England, France, Scotland and Wales and singing one of his famous songs, "The Little Nipper," Mr. Kornblum saw a chance for his imitative young son.

He found a song writer, who wrote a reply to the Chevalier song, and in the race of "The Little Nipper" Sam Chip followed Chevalier's turn with signal success.

For the past four years Sam Chip has been in stock company, under management of Otis Harlan, who has a genuine [illegible] rest, a personal friendship and most ambitious hopes for the "diminutive comedian."

By the same token, Sam Chip has great ambitions for himself.

Appeals for "Fly Jew."

"I know the theatrical business and I love it," he said, "and my one ambition is to play an original character part. That's harder to do than you think, for all sorts of characters have been played. There's one, though, that I've never seen put on in just the way I'd like to do it.

"That is the character of a 'fly Jew.' Most of the Jews we have on the stage are the stingy, mean, close kind. Sort of Baxter street breed. They have a humor which is usually reached through pathos. They wear queer clothes. I want to play a different kind of Jew, and a kind which is familiar to us all. I can't explain him any better than to call him the 'fly Jew.'

"He's a good spender rather than being stingy—perhaps you might call him a wine buyer, on a pinch. He's a little fellow, a good dresser, has lots of assurance, plenty of nerve, and some wit. He's quick and active and always up and doing. No, you can't sit on him, for he won't let you, and after you've tried and he hobs up again, you laugh and are glad to see him because he amuses you. I believe I could originate such a part.

"Original?" 'Tis to Laugh.

"I want to originate I've always tried not to steal." He paused a moment, and then began to laugh.

"That sounds queer, I guess," he confessed. "Everybody steals. You get an idea and work around it, but I want to always cover up the theft the best I can."

When you want to find Sam Chip, and he's not at the theatre, you have two guesses. Either he's at some matinee or he's sleeping. Sleep and show-going fill his days. It's a toss-up which he likes best. It's a safe bet that there's not a theatre or a museum or any kind of a playhouse in Boston that Sam Chip will not have attended before he leaves town.

"I find a lot of hints in other shows and even in museums. At almost any museum, no matter how cheap, you may find some piece of business, or some freak way of dressing, which you can make use of in your own work," he said in defence of his ubiquitous theatre going, "and, anyway, isn't it better, to have to hunt through the museums for me than in the corner saloons?" he demanded of his manager, who had just told of a mad hunt for him.

Simple Life for "Chip."

That brings up the fact that Sam Chip is a miniature model of the simple life man.

He never drinks anything except on Sundays, when he is not working, and two weeks ago he gave up cigarettes for fear of losing his voice and hope of winning a diamond ring led to this latest reform.

Sam Chip frets all the time about his voice. As a matter of fact, all of us who have seen him in "Wonderland" know that he possesses what is the property of so few comedians, an excellent singing voice. This means much to him. Cigarettes are death to purity of tones.

Otis Harlan realizes this, so he told his protege that one year without a puff from the wicked little weeds would mean a $500 diamond ring. Sam Chip loves jewels. He wears only one ring and a modest diamond horse shoe scarf pin, but he doesn't care how big a jewel case he has to have to hold his treasures.

Already he can see, in fancy, on his well-manicured hand, that half-thousand dollar sparkler.

Speaking of smoking, lots of funny things happen to Chip because of his size, and a special incident hinges on his search for a light for a cigar.

It was in Atlanta, where he was playing in stock.

"I had a lot of new clothes on, and a fine cigar stuck in my mouth," he says, "and not a match about me. I stopped two men on the street, but they were in the same fix. Finally I came to a corner drug store. The place was filled with people, and a lot of them seemed to know me.

Little Chip Held Up.

"I went over to the cigar lighter, like a drowning man to a life belt. But I couldn't reach it. I stood on tip toe, and I jumped, but it was always just above me. Finally a man picked me up and held me till I got a light. The next day the papers had a story headed, 'Little Chip Held Up.'"

"Tell me something," I asked. "It's something I've always wanted to know, does a short man, a little man, if you will, ever feel at a disadvantage? I've always noticed that they are wonderfully important in appearance. Do they ever [illegible] that they are short?"

"Yes," he said sadly, "yes. When I fall in love I always realize how short I am, for the girls I love are invariably six feet tall. No, it's not a joke," he said seriously, as from Mr. Burress towering six feet two, there came an amused chuckle.

"No, it's not," I agreed.

Every girl I ever made love to was the tallest girl I knew," declared Sam Chip. "For years I ran around with a cramp in my neck trying to look up into the face of my divinity. Now I'm having another experience. This girl is only about a foot and a half taller than I am, but that's enough."

Devoted to Parents.

Sam Chip is a thrifty little chap. He owns a beautiful home at Bath Beach and has two fine driving horses. Also he's the most devoted son imaginable. His affection for his parents is beautiful, especially in these careless days, and he is never so happy as when able to be one of the family circle.

"During fourteen weeks' engagement in New York I was never in a cafe one night after the show. It was no use for home and the folks," he said, and there was a tone of honest affection in his ringing, manly voice—a voice which might belong to a six-footer—which fell pleasantly on the ear and warmed the heart.

Funny little Sam Chip!

Our Jingling Contributor

By James T. Montague

THIS is supposed to be written by Grover," he said.

We read:

GROVER'S LAMENT.

I'm just a monumental mass of morbid modesty—
Diva seems a brazen jade when she's compared to me;
My crowning eccentricity
Is my hatred for publicity,
Deferring abreptitious paths no vulgar eye can see.

I'm graciously enchafing is the popular impression
That in the life insurance world I'm rather an obsession;
This irritant variety
Of nauseous notoriety
Affronts me so I have scant heart to give to my profession.

Twelve thousand dollars salary is little recompense
For one who solely represents the Great Ex-Presidents;
This public incivility
And clamorous scurrility
I'll not endure much longer for the same emoluments.

"Have you got anything better?" we inquired.

"Yes," he said. "I think this is better, perhaps."

We read:

THE BROADWAY MAIDEN.

Maid of Broadway, from your looks
Who'd suspect the lubs and hooks
That lie hid beneath the charms
Of your round and dimpling arms!

Maid of Broadway! Sweet young thing,
What a wallop you can swing!

Mashers still will scoff and doubt
Till they settle down—and out.

Maid of Broadway, who could know
That a solar plexus blow
Lay beneath a fist that man
Thought was fashioned for a fan?

Maid of Broadway, how the art
Of a punch above the heart
Was imparted to that hand
Is too weird to understand.

Maid of Broadway, may you meet
Many mashers on the street,
Handing each that dandiy blow—
Dainty Pugilissimo!

We shook our head. "Anything more?" we asked.

"Why, sure," he said, hopefully. "Here's one about—well, just inspect it."

We inspected:

What makes the testy tiger so profoundly petulant?
What tidings rile the crocodile
Upon the bosom of the Nile
And fades the while the former smile
Upon the elephant?
T. Roosevelt has revealed the dark and sinister design
Of penetrating Africa the year of 1909

Now hear the hoarse hyena howl and hear the serpent sigh;
In dumb despair the lions tear
The vibrant, equatorial air,
And loud resound the swamps where fare
The hippopotami.
The panic-pallid python pants pre trated and supine,
For Mr. Roosevelt's coming down the Nile in 1909.

The leopard's lost his love to lean upon the gaunt giraffe.

The panther moans in hollow tones,
A dreary dole the ibex drones,
The laughing jackass merely groans
For want of wit to laugh,
For Mr. Roosevelt's coming like a comet down the line
To Juggernaut the jungle in the year 1909.

"Hum," we muttered. "What else have you got?"

"This is the last," he said, crestfallen. "Look at it."

We looked at:

OFF TO ALGECIRIS.

Slam-bang a bunch of battleships across the rolling wave,
Bombard Morocco's rocky shores and make the Moors behave;
Run down the shifty shicks and chase Raisuli to his cave,
To show that we are running all creation.
Let melinite reverberate off Algeciris's shore,

Let shot and shell and shrapnell shriek and twelve-inch rifles roar,
And by and by, when we have time, we'll learn (perhaps) what for—
Oh! We're a great and terrifying nation.

Get twenty fleets of transports full of soldiers on the way
Embark the pick and flower of the mighty U. S. A.;
We'll find out why we're doing it, if we have luck, some day
But now our sole and single occupation
Should be to board the Dey's domains and run the rascals out.
'Ere other nations beat us in accomplishing their rout
At present we don't need to ask just what it's all about.
Because we're such a great and mighty nation.

"We'll think about that last one," we said. "Come on again."

"You bet I will," he replied. He [illegible]

BOSTON ITS MEN AND WOMEN DAY BY DAY BOSTON

How Boston Honored Bernhardt

By Jane Newcombe.

MRS. FRANK CRAFTS.

MRS. EDWARD WARSON.

MRS. FRANCIS R. BARDS.

MRS. CHARLES A. DEAN.

ELEANOR SEARS.

Pay Bernhardt Honor.

Escorted By Emmons.

Miss Talbot a Beauty.

How the Puritan Club "Declared" Itself

By James Francis.

Side-lights by Some Funny Writers and Some Comic Artists

A Busy Week in Boston Town

Taken from the columns of the Boston Weekly Chronicle, by permission of J. Pensell, editor, and Russ T. Shea, business manager.

Her Wonderful Coat!

How the Cadets Captured Seats in Auction War

Even Women Took Part

Battle of Bidding

The Enemy Surrendered

All the Cat "400" on Show--By an Outsider

THERE AIN'T NO OTHER CAT

Exclusive Photograph of POPULAR SOCIETY WOMAN of Newport and Boston

Japanese Artist Popular With BOSTON SOCIETY WOMEN And His Chaperoning Sister

MISS FUJI YOSHIDA, the pretty Japanese girl who has been delighting Boston's social and art circles with her winsome manner and quaint costumes, is soon to go South for the Winter with her brother Miss Yoshida and her brother are both artists, and they are eager to paint the semi-tropical scenery. They have gone to Palm Beach, Florida, where they can see this as well as the gay life at the most beautiful Winter resort of the Florida east coast

Miss Yoshida came to this country two years ago, when she was only sixteen years old. She was then just out of what we would call the high school, in Tokio. Her brother, who has been in the United States for several years, sent for her and his mother. He had already won distinction for himself through persistent effort against many obstacles. He is a painter of Japanese scenes, which have never before been painted with Western technique. He is especially fond of moonlight, mist and Springtime haze, which he portrays with deep poetic feeling. Miss Yoshida's artistic sense is most appealed to by flower gardens and sunshine. She has been a student at the Chase art school in New York, but lately has been studying under her brother's direction.

After their return from the South both the young people will sail from Boston for France, Italy and Germany, where they will continue their art studies. They will be gone several months, and in the Spring of next year will sail for Japan. Instead of traveling the usual course, by way of San Francisco, they will go through the Mediterranean sea and the Suez Canal, though this trip takes fifty days longer. Miss Yoshida and her brother are warm friends of Bunkio Masuda, of Brookline, the Japanese merchant, and of his wife, who is a charming American woman

MRS ALICE P MAYER of Newport photo by Henry Hallock Pierce

MISS FUJI YOSHIDA photo by H. SCHREYER

Weddings

Quite the most interesting of the January weddings is that of J. Livingston Grandin of Beacon street and Miss Isabel McCurdy of Youngstown, O., which will occur at the bride's home next Saturday. Miss McCurdy is the daughter of Mrs. Robert McCurdy and figures prominently in the most exclusive circles of [illegible] city. She has often visited Boston, where she was met by many [illegible] who will be glad to welcome her to the circle.

Mr. Grandin is a [illegible] Harvard and a member of the [illegible] long honeymoon [illegible] young couple will [illegible]

Another [illegible]

Miss Alice Head [illegible] Trinity Church, and [illegible] wedding, both of [illegible] been announced, [illegible] word that Miss Edith Atherton, daughter of Mrs. George [illegible] Atherton of Brookline, is to wed Mr. Phillip Sermour Johnson of Beacon street. [illegible] date is the [illegible] will take place in St. [illegible] reception and will [illegible] attended.

Miss Atherton is [illegible] charm, and [illegible] Mr. Johnson [illegible] son of Mrs. Agnes Johnson and a brother of Mr. Raymond Johnson and Mrs. Clifford Brigham of Brush Hill road, Milton. He is a cousin of Mrs. Curtis Guild and of Mrs. [illegible] C. Lavalle.

Milton was more than usually interested in the wedding of the charming Clare Bryce, who is well known to many members of society here, and of Newport, which took place in the same [illegible] parents in New York. [illegible] families are in [illegible] a quiet way [illegible] a few friends witnessing [illegible] Miss Bryce in the [illegible] and Mrs. Lloyd Bryce [illegible] greeted by her [illegible] maid of honor. The [illegible] his cousin, Major [illegible] Irvington Weis, as best man. There were no ushers. A reception followed the ceremony. After a short wedding tour in the South Mr. and Mrs. Crain will return to New York and later in the season sail for Europe.

The wedding of Miss Muriel Jo[illegible] daughter of Dr. and Mrs. Graham [illegible] (Elizabeth Kn[illegible] Church of Christ, Jerusalem, New York City, yesterday afternoon. Lord Bentinck went over to attend Lo[illegible]'s attendants were her two sisters, Ruth and Elizabeth, and her cousin, Miss Faith Simkins, daughter of Mr. and Mrs. Nathaniel S. Simpkins. Mr. Richard Sears of Mount Vernon street was among the ushers.

Wednesday is the day set for the wedding of Miss Marion Child, daughter of Mr. and Mrs. George Frederic Child of Hingham, to Mr. Robert Gorham Morse of Harvard, '96, son of Mr. and Mrs. R. M. Morse of Jamaica Plain. The ceremony will take place in the New North Church, Hingham.

Mr. and Mrs. I. Will[illegible] Hall road, Chestnut Hill, have issued [illegible] tations for the reception following the marriage of their daughter, Miss Ivy Scott, to Mr. James Arthur Mackintosh, on Tuesday afternoon, January 30, at their residence. The ceremony will be performed [illegible] the reception will be largely attended and very fashionable.

[illegible] of Miss Mabel Whitney, daughter of Mr. and Mrs. [illegible] of Mr. and Mrs. [illegible] Harvard, '96, son of Mr. and Mrs. R. M. Morse of Jamaica Plain, will take place in the New North Church, Hingham.

Engagements

[illegible] that of a Butler was created in [illegible] Cushing Jones a distinct [illegible] circle last week, when her engagement to Clifton Cushing Lane was announced. [illegible] wedding will not take [illegible] until June.

[illegible] and Mrs. [illegible] Bigelow of Hyde [illegible] Godfrey Jones announce the engagement of their [illegible] Miss [illegible] to [illegible] Lawrence, son of [illegible] Richard Lawrence of [illegible] and late [illegible] Lawrence of Boston. [illegible] Miss Lawrence [illegible] part of the social events of last Summer.

Boston society is much interested in the announced engagement of Miss Lois Beth Stedman Laughton, who has many connections here, to Lieutenant Richard Lavalle. [illegible] the daughter of [illegible] A. B. and Mrs. Laughton of Nantucket, and [illegible] first favorite in the [illegible] of the social circles [illegible]

Brookline engagement worthy of note is that of Miss Josephine Carroll, daughter of Mr. and Mrs. M. J. Carroll, to H. Scarry of Dedham.

Announcement has been made of the engagement of Miss Esther Whelen, daughter of Mr. and Mrs. Peter Whelen of Ottawa, Ont., to Mr. Ralph A. Sheard, son of Mr. and Mrs. Horace B. Sheard of Clark road, Brookline.

Mr. and Mrs. S. H. Wood of [illegible] rchesterhave announced the [illegible] their daughter, Miss Anni[illegible] William Edmonds, also of [illegible]

The engagement of Miss [illegible] beth Jonkson, daughter of [illegible] Henry Johnson of Somer[illegible] Mr. [illegible]

Personals

[illegible] Plain and Franklin Abbott of the Somerset Club are others who have sailed for the Mediterranean.

Miss Juliet Higginson, one of the most popular girls in society, surprised her friends by her sudden departure for Europe. Miss Mary W. Barnard of Beacon street will also pass [illegible] months abroad.

Miss Julia Appleton Mason, whose [illegible] and Mrs. Hugh Wallace [illegible] Pretty Dorothy Fay of Beacon street is receiving congratulations on her rapid recovery from the effects of what threatened to prove a most serious accident. She is a sister of Dr. Henry Fay [illegible] one of this city.

Mr. and Mrs. Herbert Arnes Tucker (Mary Hamilton Chase), whose wedding at the church of the Advent was one of the fashionable events of November, have [illegible] their attractive Berkshire home. They plan to [illegible] Mrs. Tucker is a sister of Dr. Henry Sturgis Chase, one of this city.

Mr. and Mrs. Hugh Whitney and their little [illegible] are now at the Somerset, having leased their Wenham home for the Winter.

Pretty Dorothy Fay of Beacon street is receiving congratulations on her rapid recovery from the effects of what threatened to prove a most serious accident. She is a sister of Dr. Henry Sturgis Fay of this city.

Mr. and Mrs. Hugh Whitney and their little [illegible] are now at the Somerset, having leased their Wenham home for the Winter.

Mr. and Mrs. [illegible] Hayes sailed from New York Wednesday on the [illegible] three weeks' stay abroad, divided between London and Paris.

Mrs. David P. Kimball of Commonwealth avenue and her two popular daughters, Miss Eleanor Lincoln and Miss Grace [illegible] are expected next week, having been [illegible] the reminder of the Winter. The last appearance of the sister [illegible] the Assembly ball at the Somerset which they were quite the center of attraction. Mr. and Mrs. Thomas Henry Ad[illegible] and son, Talbot, and Mrs. Frances Ingals, Jr., Mr. and Mrs. Alanson Edgerly, Jr., Mr. and Mrs. John Lowell, Mr. Elsie Warren and Mr. and Mrs. Farg Pitts are others who [illegible] next week for the Mediterranean. The Pitches will spend most of their time in London as the guest of their daughter, Mrs. Frank Scripps. The [illegible] families, instead [illegible] going to [illegible] for the Winter, as has been their custom for many years, have sailed for Italy to remain until Spring. Mr. and Mrs. Alexander Cochrane, of Commonwealth avenue, Mr. and [illegible] Arthur P. Nason and Miss Kathe[illegible] Myers of Jamaica Plain and Franklin Abbott of the Somerset Club are others who have sailed for the Mediterranean.

Miss Juliet Higginson, one of the most popular girls in society, surprised her friends by her sudden departure for Europe. Miss Mary W. Barnard of Beacon street will also pass [illegible] months abroad.

Miss Julia Appleton Mason, whose [illegible] and Mrs. Hugh Wallace [illegible]

Pretty Dorothy Fay of Beacon street is receiving congratulations on her rapid recovery from the effects of what threatened to prove a most serious accident. She is a sister of Dr. Henry Sturgis Fay of this city.

Mr. and Mrs. Herbert Arnes Tucker (Mary Hamilton Chase), whose wedding at the church of the Advent was one of the fashionable events of November, have [illegible] their attractive Berkshire home. They plan to [illegible] Mrs. Tucker is a sister of Dr. Henry Sturgis Chase, one of this city.

Mr. and Mrs. Hugh Whitney and their little [illegible] are now at the Somerset, having leased their Wenham home for the Winter.

Future Events

As the season advances the rapid social pace slackens visibly, and now that all the larger dances are done with, save the second assembly, which takes place February 16 at the Somerset, and the long list of bods have made their initial bows to the great social world, the interval between now and Lent will be devoted to the more quiet affairs.

Small dinner dances, theatre parties, receptions and dressy and musical events, with now and then a larger affair, such as the dance Mrs. Donald Baxter is to give at her Brookline estate, Faulkner Farm, later in the month, and the dance which Mrs. Arthur Wentworth Blake is to give in Paul Revere Hall in honor of Miss Thorndike.

Tuesday evening the first in the series of assemblies for the young people will [illegible] at the Brunswick the 20th in honor of Mrs. Donald McKaye, who comes to Boston the latter part of the month. Mrs. J. Murray Forbes will, without doubt, be the guest of honor at the [illegible] given this Winter, as will [illegible] Mrs. Peter Bent Brigham [illegible] Mrs. J. Pierpont Morgan [illegible] Mrs. Frederick Ayer [illegible] Mrs. Robert Dunn [illegible] Mrs. Arthur Rotch [illegible] Mrs. Henry Higginson [illegible] Mrs. Augustus Hemenway [illegible] Mrs. Quincy Shaw [illegible] Mrs. Thomas Nelson [illegible] Mrs. Frederick Stevens [illegible] Mrs. Robert Winsor [illegible] Mrs. Charles Codman [illegible] Mrs. Henry Parkman [illegible] Mrs. Charles Cabot [illegible] Mrs. Robert Bacon [illegible] Mrs. Richard Saltonstall [illegible] Mrs. Henry Lee Higginson [illegible] Mrs. Arthur Lyman [illegible] Mrs. Francis Peabody, Jr., Mrs. Rudolph Agassiz, Mrs. Bryce Allan, Mrs. Eben D. Jordan, Mrs. Oliver Ames, Mrs. Charles Ames, Mrs. Frederick Ames, Mrs. Frederick Amory, Mrs. Robert Amory, Mrs. Arthur Astor, Mrs. Robert Bacon, Mrs. Joseph Bangs, Mrs. Edward Bangs, Mrs. Frederick Barnard, Mrs. Joseph Barnard, Mrs. Frederick Barnes, Mrs. Frederick Bartlett, Mrs. Frederick Bartlett, Mrs. Frederick Bartlett

THIS WEEK'S THEATRICALS

NETTIE BARNELOR AT THE COLUMBIA — MARGARET SOMERVILLE AT THE GLOBE — MARION ABBOTT AT THE CASTLE SQ. — WILL M. YOCOM AT THE GRAND OPERA HOUSE.

MILDRED TERWILLIGAR AT THE HOWARD

WENTWORTH'S EQUESTRIAN NOVELTY AT KEITH'S

VIOLA ALLEN AS BETTY SINGLETON IN "THE TOAST OF THE TOWN" AT THE COLONIAL

BESSIE WYNN IN "WONDERLAND" AT THE MAJESTIC

MARIE DORO WITH HER COMPANY AT THE PARK

SOME OF THE GIRLS OF THE "JOLLY MOONSHINE" COMPANY AT THE TREMONT

ISABEL MCBRAYER

HARRY SANDERS AT THE EMPIRE

TESS MACKNEY VERONIQUE

RUTH VINCENT VERONIQUE AT THE HOLLIS

MADGE VINCENT

SARAH BERNHARDT IN "ADRIENNE LECOUVREUR" AT THE BOSTON.

ENID LEONHARDT

Much More Variety Than Usual Is Offered to the Playgoers of Boston, With Plenty of Music.

ATTRACTIONS AT LOCAL THEATRES THIS WEEK

AUSTIN AND STONE'S MUSEUM—Features and Vaudeville.
BOSTON—Sarah Bernhardt.
BOWDOIN SQUARE—"Lost in a Big City.
CASTLE SQUARE—Madame Sans Gene"
COLONIAL—"The Toast of the Town
COLUMBIA—"Mascotte Burlesquers.'
EMPIRE—"Shenandoah."
GLOBE—"The Runaways."
GRAND OPERA HOUSE—"Child Slaves of New York."
HOLLIS STREET—"Veronique'
HOWARD—Vaudeville
KEITH'S—Vaudeville.
LYCEUM—"Gay Masqueraders.
MAJESTIC—"Wonderland.'
PALACE—Rentz Santley Company.
PARK—"Clarice."
TREMONT—"Molly Moonshine."

A WEEK of tragedy, light comedy, romance and musical comedies is scheduled for the benefit of Boston playgoers this week. Sarah Bernhardt has another week at the Boston Theatre and, in addition to repeating some of the plays produced last week, will be seen in "La Tosca" and "Magda." There will be three musical shows in town, "Veronique" at the Hollis Street, "Wonderland" at the Majestic, and "Molly Moonshine" at the Tremont.

Napoleon is again to appear, in "Madame Sans Gene" at the Castle Square, and that famous war play, "Shenandoah," will be put on at the Empire. Viola Allen brings her new Fitch play, "The Toast of the Town," to the Colonial, and "Clarice" takes a short journey from the Colonial to the Park Theatre, where evening performances will be given. Two thrillers are to hold the boards: at the Grand Opera House, "Child Slaves of New York," and at the Bowdoin Square, "Lost in a Big City." At the Globe Theatre the amusing "Runaways" come, while all of the vaudeville and burlesque houses have changes of bill.

Boston Theatre

To-morrow night at the Boston Theatre Sarah Bernhardt will enter upon her second triumphal week, the last of her Boston engagement. There are two new bills in her repertoire for this, her final week, "Magda," which she offers on Tuesday evening, and "La Tosca" for Wednesday evening. For a special matinee, called owing to the extraordinary demand, she has consented to give on Friday afternoon, she will play "Camille."

On Monday night she will repeat "Adrienne Lecourreur," going "Camille" for the Wednesday matinee; "Magda" for Thursday evening, "Fedora" for Friday evening, "Fedora" for the Saturday matinee and "La Sorciere" for Saturday evening.

A feature of the first week of the engagement was the reception tendered Mme Bernhardt at the Hotel Vendome on Tuesday afternoon, by the Alliance Francaise, Boston's most prominent French literary, dramatic and social organization. Another equally important event is scheduled to follow the second performance of "Fedora" next Friday evening, when the Cercle Francais de Harvard will be admitted to the stage immediately after the curtain falls on the final act of the play, and will then present to Miss Bernhardt a gold medal. This gold medal has never before been given to a woman, and the only recipients have been eminent men of letters who have appeared before the Cercle Francais in the James Lowell Lowell course of lectures at Harvard University.

Colonial Theatre

Viola Allen will appear as Betty Singleton, in Clyde Fitch's play, "The Toast of the Town," at the Colonial Theatre during the next two weeks. This will be the second time that Miss Allen has, since becoming a star, impersonated an actress in a play. The first was Glory Quayle in "The Christian," and now Betty Singleton in "The Toast of the Town" is with big success. Mr. Fitch has, it appears, provided Miss Allen with the best made play that has come from his pen in years.

The scene of the incidents in the career of Betty Singleton, a famous actress, during the time of her success, is laid in the height of her career and "the toast of the town" not only of Midsummery and leaves [illegible] has her troubles, but are [illegible] young people happily settle their differences and live happily ever after. Mr. Fitch has introduced several striking novelties, One of these occurs in the green room of the old Drury Lane Theatre, when Betty is seated in the farewell to the stage, and includes Isabel Irving, Mrs. Fanny Addison Pitt, Harrison Hunter, Haswell Short, Norman Thorp, [illegible] Leslie Allen and Allen Wilson.

Hollis Street Theatre

In "Veronique" we have an example of the Simon pure sort of comic opera, the style of which has never ceased to be popular, but which, during the days of the fallen woefully short these late years. Indeed, George Edwardes, the London manager, had to go to France to find the present one. Then it was having a phenomenal run in Paris two years, and he determined that London should see it. He commissioned Hen. Hart Son, well known English dramatist, to make the translation and put it on with local elaborate care at the Apollo Theatre. It astonished all by its [illegible] making an instant success and running without a break for 500 nights. It is this production we are to see at the Hollis Street Theatre this week for the London company that played "Veronique" has been brought over in its entirety, though completely, the scenery and costumes were supplied for America.

Messenger's music is, of course, the most entrancing element of "Veronique." It is irresistibly captivating. But the opera is full of tun, as it employs no less than three of London's best known comedians, John Le[illegible] Audrey Fitzgerald and Ralph Wells and a distinguished supporting company, the stars of Miss Kitty Gordon, Miss Ruth Vincent, the star of the organization, Lawrence Rea and Miss Lena Maitland contribute voices of high class range, and otherwise the company is large and complete.

Majestic Theatre

That pretty spectacle, "Wonderland," which was written by Glen MacDonough, with music by Victor Herbert, starts on its second week at the Majestic. It is an exceptionally clever comedy, full of good musical numbers and much care is evident in the selection of the cast, for in addition to Sam Chip, a comedian who required but a single night to establish himself as a local favorite, there is Lotta Faust and Bessie Wynn, who will be remembered for their respective parts in the "Wizard of Oz" and "Piff, Paff, Pouf," and, while William Cameron, George McKay, Charles Barry, Hollis Hallett, May Leslie and some half hundred charmingly gowned girls add to the fun-making.

The production is Mitchell-esque in that it is one succession of scenic surprises, [illegible] are added new splendid light effects and costumes, and the music is characteristic of Herbert, that bright, snappy sort, that keeps one's feet and hands moving to the tune of their subtle or the way out (one of the most laughable features of the show is Bessie, the laughing Lorse, Mitchell's newest stage animal, who easily carried off the share of the praise). The usual Wednesday and Saturday matinees will be given.

Tremont Theatre

The art of Marie Cahill has won a signal triumph at the Tremont Theatre, where the largest audiences that home of music has known have been assembled to greeted this most American of comedienne. It has been a triumph also for the "nomsense difference," and "Molly Moonshine" approaches nearer to what might be termed a "musical comedy of manners" than anything heretofore shown. Even any ordinary of it without vulgarity is what an American audience wants, and this it has in good giving it in liberal quantities. A pleasant feature of "Molly Moonshine" is the peeping out here and there, as if timidly revealing itself, of the many good qualities of Miss Cahill as an actress. With her inimitable mannerisms she abruptly turns from comedy to plot and the audience follows willingly. There is a strong tribute to Miss Cahill's versatility. She will play no Wednesday matinees during her engagement.

Keith's Theatre

Perhaps no entertainer on the programme announced from Keith's for the week will arouse more comment than Alice Pierce, the celebrated Impressionist. Miss Pierce has just returned from a highly successful tour of England and the Continent, having been absent from this country for the past four years in London she took the city by storm, winning unstinted praise. Miss Pierce is a refined young lady who looks to be but more than eighteen years of age, and her impersonations, or "impressions," as she prefers to have them known, include such noted stage celebrities as Mrs. Leslie Carter, Mrs. Patrick Campbell, Digby Bell and others.

Lovers of good horsemanship and expert driving will be agreeably entertained by Rose Wentworth's equestrian novelty. There are three handsome horses in the act, the animals appearing both in and out of harness, and Miss Wentworth gives a clever exhibition of horsemanship and horseback riding. The surrounding programme includes Mme. Rhapsodist, the English girl donna soprano; May Duryea and Mortimer, in the comedy sketch, "The Impostor"; Keno, Welch and Melrose, comedy acrobats; Alfred Ameseon, European comedy; Herbert and gymnast; Renier and Gourdier, singers and dancers; Sonora, Impersonator of "Great Men, Past and Present," and Hesselin, skilful magician and illusionist. The usual new list of comedy and interesting motion pictures will be exhibited in the kinetograph.

Park Theatre

"Clarice," the season's greatest success, is to be transferred to the Park Theatre next Monday for six evenings and a Saturday matinee performance. The remarkable success of "Clarice" has not been equaled on the Boston stage in many years—in fact, few plays at any time have made such an instantaneous and enduring hit. Both as an actor and a playwright, Mr. Gillette has scored a triumph.

Produced originally in London it met with much favor for several months. The first American performance of "Clarice" was in Boston at the Colonial Theatre on Christmas night. Its success was immediate.

Much of the credit is due to the fact that it is a pure, wholesome play of American life, stirring in its dramatic situations and compelling in bright comedy lines. Mr. Gillette has the best role of his career as Dr. Carrington. Miss Marie Doro is wholly charming as Clarice.

Empire Theatre

Bronson Howard's "Shenandoah," which easily holds its place as the best constructed and most exciting of the dramas dealing with the Civil War period, is the bill at the Empire this week. Several productions of this play have been made in this city since its original presentation at the old Boston Museum stock company in 1888, and it has never failed to draw a popular attraction. The groupings and tableaux introduced in the action will be made additionally realistic by the use of a large force of auxiliaries.

The principal characters are as follows: Major-General Philip Sheridan, Frank Mahr; General Haverhill, officer of Sheridan's cavalry; Frank Losee; Colonel Kershival West, Howell Hansell; Captain Hurlbrase, Francis Byrne; Major Gutrey Buckhorn, James Seeley; Sergeant Barker, U. S. A., William Evarts; Colonel Robert Cillingham, 10th Va. C. S. A., William Hassen; Captain Thornton, Secret Service, U. S. A., John Meehan; Major Hardwick, surgeon, C. S. A., Harry Haddell; Lieutenant Frank Dedieu, Edwin Nicander; Gertrude Cillingham, Mary Hall; Mrs. Constance Haverhill, Gertrude Bergeley; Madeleine West, Zelda Tilbury; Jenny Buckhorn, Mary Sanders; Mrs. Edith Haverhill, Marion Longfellow; Old Marjory, Rose Morford; Jeanette, Jennie Kendrick.

Castle Square Theatre

Bostonians seem never to tire of Sardou and his romantic plays. His "Cleopatra" and "Diplomacy" have already been presented at the Castle Square Theatre, and now during the coming week his "Madame Sans Gene" will also be given. This play was written for Madame Rejane, who produced it with great success in Paris, and it has also been played in an English version in this country by Irving and Terry, by Ada Rehan, and by Kathryn Kidder. The part of "Madame Sans Gene" has for its central figure the great Napoleon, and around him cluster many important personages in French history. The play is divided into a prologue and three acts, each one of which shows a brilliant scene in the palace of the emperor's day. Napoleon will be played by John Waldron, and the title role by Lillian Kemble-Cooper.

Globe Theatre

"The Runaways," which will be seen at the Globe Theatre to-morrow matinee, is the extravaganza that took New York by storm during a seven-months' run at the Casino. George Evans, for whom the part was originally created, is still at the head of the cast. Charlie Dox, James B. Bowman, William T. Rowson, Franklyn Wallace, Herbert Denton, Charles Berger, Easton Brooks, Mora Carrington, Margaret Sutherland, Karolyn Walker, Marie Ainsworth, Keota Paddock, Eva Bell, Dolla Wilmot, Lola Wilson, Carlie Bowling and Trixie Buggs are with the company.

The musical comedy is in two acts, the first showing the race track and club house at Saratoga, and the second act the island of Table D'hote in the Pacific. During the performance twenty-one songs, all tuneful, are sung. The costumes are an other big feature.

Grand Opera House

Charles B. Hoyt's new play into realism when he conceived the inspiration to write the "Child Slaves of New York," which comes to the Grand Opera House for a return engagement beginning to-morrow night. The most interesting scene is that in which the famous fighting gun is brought into play. It shows the complete destruction by the Harbor police patrol of an abandoned grain elevator on the river front, the den of the "child slaves." Two tons of brick and 1,000 feet of lumber are used in constructing this effective scene, and the building is literally blown to pieces by genuine rapid fire gatling guns.

The action of the play takes place in the gold regions of Alaska and in New York City, and deals with the adventurous people who risk their lives seeking fortune in the far Northwest, as well as the many casualties and crimes of the great metropolis. Matinees will be given as usual on Tuesday, Thursday and Saturday.

Austin & Stone's Museum

Leading the list at Austin & Stone's this week will be the Barouth troupe. This aggregation includes some dexterous gun spinners and a group of trained athletes and two European novelties, La Belle Mar[illegible], queen of whirlwind dancers, and La Belle Fonda, the original "Dream of the Harem," a complement of maids in waiting. La Belle Marie is said to be one of the greatest as well as one of the most agile of the Oriental artistes.

Some of the other attractions will be Fennie Dudley, the coon trouper, Professor Hutter, the German illusionist; John Till, with his English marionettes, and Tyler and the den of snakes, including Ben Hur, the biggest python in the world.

In the theatre Charley Clark, the star blackface comedian; Harry Powell and Bert Kennedy will deliver some new gags in the "minstrel maids" production.

Columbia Theatre

If you are a believer in the power of the "mascot" and its influence, you will be found at the Columbia this week where the jolly "Mascotte" Burlesquers will be the entertainers. If you are a lover of good comedy, good singing and good dancing, an admirer of the fair sex, the most dashing, vivacious and shiny of any group of chorus girls seen in Boston this season, you will not fail to have a seat in one of the front rows.

The "Mascottes" will be seen in two burlettas "Two Irish Daddies" and "A Jealous Woman." In the site will be Will Von Heid non soglet; Lora Mason, singing soubrette; Barrett Williams and Alleyne, in a laughable sketch entitled "Two Dudes"; the Bachelor Sisters; Lorton and Page, comedy acrobats; Alexander Hume and Harry Martinez, pleasantries, and Florin and Musson, in a side-splitting stunt.

A number of amateurs from all over New England will be on hand next Friday night for the big theatrical event of the week.

Bowdoin Square Theatre

N. S. Wood, the young star, comes to the Bowdoin Square Theatre this week with one of his great melodramatic successes, his original play "Lost in a Big City." Since his last appearances in Boston he has toured the English speaking countries with unqualified success. Mr. Wood is regarded as possessed of a line of work [illegible] "Lost in a Big City" is lively in action—ripe and brilliant in up-to-date features—abundant in comedy and humor—strong in sensational scenes in street, dance and mountains. The stage pictures include a view of a handsome Madison avenue scene with a distant view of the famous St. Patrick's cathedral; a view of the busy Washington market at night; a banking house interior in Wall street; a deserted mission in far off California; a fashionable [illegible] house on Fifth avenue, New York and [illegible] oil works at Greenpoint, L. [illegible]

Mr. Wood will head the cast as Harry Farley, a sailor, and his support will be given by the popular members of the Bowdoin Square Stock company at the Bowdoin Square Theatre. Miss Annette Marshall will be seen as Kate Prichard, the [illegible] of the story, and Miss Emma Kra[illegible] have the important role of Helen Kra[illegible] the widow

Howard Athenaeum

One of those bills that is a [illegible] of everything good in burlesque and vaudeville is announced for this week at the O'd Howard. The Three Sisters Herzog Camaras do the greatest balancing act of the kind in the world and have never before been seen in Boston. Of course James Thornton and his act and his songs are known to all theatregoers, so it is [illegible] to emulate on this with Pike and McDonough in their funny skit called "Good Show" are top notchers, and Hayman and Franklin in their sketch of matrimonial difficulties drive the house away.

Evelyn Fenner, favorite of last year's burlesques, is with the winning cake walk. The dancing Mitchells and the Musical Simpsons are in the heart of the bill. Melnotte and Welcome, Carlin and Otto, Gertrude Dallow, the Hoeyts, Henderson and Howard close with some new pictures to complete the bill. The burlesque company is, of course, in the programme.

Lyceum Theatre

Patrons of the Lyceum Theatre are to see a novelty this week when the Gay Masqueraders—James E. Cooper, Lucia Cooper, the Harrison Sisters and the rest of their talented company present "The Adviser" and a cleverly constructed variety program. The Meeland Pony Ballet is also a big feature.

The Coopers in their "Tangleeals" are responsible for hale-raising stunts, and Gourley and Burley, including the "Puckerbrush Band" and the Gaysecope will have new pictures.

Palace Theatre

At the Palace Theatre for this week the famous Rentz Santley Company will be the magnet. This attraction will present a diversified entertainment, embracing vaudeville, farce comedy and musical extravaganza. Amongst the vaudevillians are Mills and Morgan, comedy sketch artists, in "Othello's last Rehearsal"; Fantello and Radcliffe, "The Bachelor and Bell Boy"; Buskirk and Rich, something new in musical comedy; Thoring and Fowler, in an operatic change act, Fred Barth, character comedian; Low Welch, Herbert comedian and parodist, and a European importation, Cornalia and Eddie, comedy acrobatic juggling act, and the leading queens of burlesque, Nina Rectorial, Georgia Putnam and Myrtle Montes.

"Lady Teaser" and "A Night's Frolic" are the titles of the merry musical burlesques.

Four Irish Plays in One Bill

A revolution to the theatregoers of Boston will be made at the Colonial Theatre next Thursday afternoon, when four one-act plays of the Irish National Theatre will be given under the most advantageous manner possible. They are "The Seven Sphighs," the folk play, by Patrick Colum; "The Lost Saint," a mystery play, by Douglas Hyde; "Riders of the Sea," a folk tragedy, by J. M. Synge, and "The Twisting of the Rope," a comedy by Doug as Hyde.

These plays must not be confused with the Irish plays given several years ago by Margaret Wycherley. None of these was included in her repertoire. There will be incidental music arranged from the ancient Gaelic sources by Henry Gilbert, and given under his direction. A picturesque Irish scene will be directed by Mrs. Lilla Vane Wynne.

"Babes in the Wood"

With the music fully as [illegible] and catchy as that of "Piff, Paff, Pouf," associated with him in the past are such other favorites as James Thornton, Lucia Marlowe, Louis Wesley, Will Archie, Adelaide Cox, Lillian Coleman, Carrie Behr, Gertrude Douglas, Richard Craven, Maud Wilbert, Vera Lee and [illegible] together with [illegible] and Alice Cox as [illegible] Hazel in the [illegible] There will [illegible] a return to dollar prices for the best orchestra seats. The next [illegible] will open to-morrow morning at 9 o'clock.

Roller Skating

The Royal Italian Band of fifty musicians continues to prove a great attraction at the Park Square Roller Skating Rink. The coming week promises to be one of unusual interest. The star attraction will be Professor Charles Frank, the trick, fancy and acrobatic skating expert, who will appear each afternoon and evening with his little daughter, Lillian.

On Monday afternoon The Rink officers

Continued on Page 28.

News and Notes of Theatrical Folk.

Continued from Page 27.

Association have arranged to visit the rink in a body, on which occasion there will be a special program rendered. Saturday matinees for children.

Hippodrome for Boston

Keeping at the helm as Manager McCarthy of the Boston Theatre. His great test triumph of managerial skill was attained when he secured a contract with the New York Hippodrome for the presentation at the Boston Theatre for the season, of the famous spectacle. The exact date is not yet decided, but will terminate the season.

A Yankee [illegible] Mark [illegible] transferred [illegible] emitted [illegible] New England [illegible] tions for the Bijou Theatre. It is the fame a Theatre and Hippodrome now from New York, with its army of acrobats, [illegible] and [illegible] Barnes and [illegible] on the 30th of April.

For the week of January 29 the Old Howard will offer the greatest [illegible] History, and bringing it [illegible] device. But she will not [illegible] the great fight with Peter Maher [illegible] Brown, Harris and Brown, George H. Wood, Mr and Mrs. Mark Murphy, Ormie and Frank, sensational acrobats; Milt Wood, one of the greatest dancers the world has ever produced, and others.

Johnny Ford and Mamie Gehrue and half a hundred others in the musical comedy novelty, "Lovers and Lunatics," will be the offering at the G [illegible] the week of January 29.

"Happy Hooligan's Trip Around the World," the prize [illegible] made so famous by Mr F. Opper in the New York American and put into dramatic form by Maurice Hageman, will be the offering at the Grand Opera House next week.

"The Education of Mr Pipp," with Digby Bell and the original cast will be presented by Daniel V. Arthur to Boston for the first time on February 29 at the Park Theatre.

Sunday Concerts

As usual Sunday night will be a Mecca night at the Boston Theatre, for an actor bill is to be put on there to-night for the closing concert.

At the Bowdoin Square Theatre to-night the program of the concert will be given by the [illegible] Boys' Band. The concert will open at 7.45.

Charles H. Hoyt and James T. Powers in their [illegible] "The Silver Wedding" headed the concert [illegible] at the Majestic to-night. Miss [illegible] the female impersonator; George W. [illegible] as real Bertie Fowler, [illegible] and Fay Templeton and others made [illegible].

A very large audience can be expected by Managers [illegible] Sunday concerts all over [illegible] big ones are [illegible] The box office opens at [illegible].

Dixon and Hopkins [illegible] and Irving Parker and Company [illegible] Martin Brothers [illegible] Barker and Grace La [illegible] Moon" sketch make up the list for the Sunday concert at the Globe Theatre to-night.

Stage Notes

Alice Pierce, one of the leading entertainers in the Keith programme the coming six days, has but lately arrived in this [illegible] from London, which city she fairly took by storm. Miss Pierce will be remembered by Boston theatregoers in the role of [illegible] in the days of the Howard Athenæum company.

Digby Bell will give "The Education of Mr Pipp" at the Park Theatre, making his first Boston appearance outside of comic opera in many seasons.

Mary Irwin's return to Boston in "Mrs. Black Is Back" promises to rival her first engagement in that play here last season. The business for the forth [illegible] was the largest for any week [illegible] of the season.

Favorite Willard [illegible] and Grace [illegible] to remain in Boston [illegible] to-night [illegible] Theatre.

Mary Young and Morton Bellew made a fine impression as Jessica and Nerissa in The Merchant of Venice at the Castle Square last week. In Miss Young's support they will have [illegible] and they promise to do equally well.

Joseph Addison in "The Spectator" gives the origin of the word "[illegible]" as used by Clyde Fitch in title of Miss Allen's comedy, "The Toast of the Town." He [illegible] "beauty," and Addison, "was at Bath, and one of the [illegible] they admirers took a glass of the water in which the fair one stood and drank the health to the company. A gay fellow [illegible] Ned, offered to jump in, and swore if [illegible] he'd drink the liquor he stood [illegible] Toast. She was exposed to the [illegible] it, it was a gay [illegible] to present her [illegible] which [illegible] to the [illegible] meeting in compliment to Miss Lee ever since been called a toast."

Leslie Welch, who is the charming Prince Fortunio in "Wonderland" at the Majestic thinks she is entitled to receipt [illegible] the [illegible] hero [illegible] city, as she was instrumental in rescuing a baby from the wheels of a fire truck in Chicago this season.

Mme. Singsfeld, the noted operatic prima donna, soprano, included in the Keith show the coming [illegible] not a picture as her name [illegible] to indicate. She is an [illegible] who has [illegible] word in [illegible] and is said to be the [illegible] varieties.

Margaret Bedell [illegible] The Bohemian [illegible] Bohemian [illegible] known [illegible] world [illegible] of [illegible] [illegible] [illegible]

AVERAGE CIRCULATION FOR DECEMBER (Daily and Sunday) 306,085 Greatest NET PAID Circulation in the City of Boston and in New England.

HEARST'S BOSTON AMERICAN

WEATHER FORECAST. Showers in Morning; Colder

THE TWENTIETH CENTURY NEWSPAPER

This Edition of HEARST'S Boston American CONSISTS OF
1—News Sections—2 Parts 4—Comic Supplement
2—Editorial Section 5—Music
3—Magazine Section 6—Cut-Out

VOL. 2—No. 302. 50 PAGES BOSTON, SUNDAY, JANUARY 21, 1906.
Copyright, 1906, by the New England Newspaper Publishing Company.
50 PAGES PRICE FIVE CENTS.

MORAN AFTER STANDARD OIL MAGNATE ROGERS

Wants Rockefeller's Partner Tried for Crime in Boston

TUCKER IS HOPEFUL OF NEW TRIAL.

Mother Shares Confidence with Son That Latter Will Escape Chair.

FATEFUL DECISION IS LOOKED FOR THIS WEEK

Affidavits Regarding Stickpin Lead Lawyers to Look for Final Victory.

Another day or two is expected to end the suspense of Charles Louis Tucker and his parents as to his chance for a new trial. Early in the week it is expected that Judge Sherman will hand down his decision on Tucker's petition. Fortified by the encouraging words of his counsel, and the knowledge that three new affidavits have been filed within the past week supporting the appeal for a new trial, Tucker is cheerful and confident.

Had Judge Sherman not been indisposed with a slight attack of dyspepsia, it is probable the opinion might have been given yesterday. Counsel and court officials looked for it until they learned of the judge's illness.

Mrs. Tucker is more hopeful than she has been at any time since the verdict against her son a year ago this month. Since her call at the East Cambridge jail on Wednesday, when she found Louis more buoyant than she had previously seen him, she has been especially cheerful. Nevertheless, naturally, the suspense is trying on her nerves.

Lawyers Confident.

The prisoner's lawyers feel that there is great hope of success from the fourteen new affidavits which they have submitted. All of these have set forth newly discovered evidence, and in the petition for the new trial it is set forth that none of this evidence was known to the prisoner or his attorneys when the case was tried. Those who have sworn to the affidavits are as follows:

Wilbur F Turner of Boston, Mass.
Benjamin Franklin Allen of Portland, Me.
Floretta Boyle of Somerville, Mass.
Lucy A. Tucker of Auburndale, Mass.
Ida M. Fish of Cambridge, Mass.
Edward Page of Weston, Mass.
Harold W. Page of Weston, Mass.
Amy Roberts of Weston, Mass.
Louise A Freeman of Boston, Mass.
John W Burckes of Waltham, Mass.
Mabel L Grundy of Damariscotta, Me.
Mary L. Cooper of Boston, Mass.
Mrs Emma M. Cook, Quincy.
George B. Cook, Quincy.

The affidavits of Mr and Mrs. George B. Cook were filed yesterday. They sustain most important evidence concerning the Canadian stickpin which was found in Tucker's cap. Mr. and Mrs. Cook lived in the same house with Tucker and his wife Grace, in Auburndale. Mr. Cook's affidavit is as follows:

COMMONWEALTH OF MASSACHUSETTS.

Middlesex, ss. Superior Court for the Transaction of Criminal Business.

COMMONWEALTH VS. CHARLES L. TUCKER.

I, George B. Cook, on oath depose and say that I live on Franklin avenue, in the Wellington District, Quincy, Mass.; that I am a painter by trade; that I am married and my wife's name is Elizabeth Cook, that from January 15th, 1903, until April, 1903, I lived in the lower flat of a house on Regnals street, in the Auburndale district, Newton, Mass.; that Charles L. Tucker, the de-

Continued on Page 54, Column 1.

JURY FAILS TO CONVICT U. S CUSTODIAN.

Case Against Timothy Swift of Federal Building Left Undecided.

DELIBERATED ELEVEN HOURS WITHOUT RESULT

The jury in the case of Timothy J Swift, former assistant custodian of the Federal building, charged with receiving money in connection with the award of a Government contract, and on whom it was alleged marked money was found, reported disagreement last night, after being out eleven hours. The case, before Judge Dodge in the United States District Court, lasted nearly all the week. It was given to the jury yesterday morning. At 10 30 o'clock last night they returned and reported their disagreement. They were discharged by Judge Dodge.

The jury had been called in for a Saturday session so that the case would not go over into next week. After they had been charged by Judge Dodge they retired.

Failed to Agree

For nearly twelve hours, save during the eating hours, they deliberated over the case, but could come to no conclusion.

Swift was arrested on October 4 on a charge made against him by Robert T. Bourn, of the firm of Bourn & Hadley. In his testimony, Mr. Bourn said that he had received information from the defendant by which he raised his bid for certain Government work, for which information he was to pay Swift one half the difference between his former contract price and that to which it had been raised.

He said this difference amounted to $120 and that after the deal with Swift he had reported the matter to Inspector Leatherman who advised that the man be paid with marked money. This was done, according to the witness, and the arrest immediately followed.

Conspiracy, Says Defence.

Former Assistant United States District Attorney Casey appeared for the defendant and claimed that it was simply a case of conspiracy against his client. He claimed that the story of the principal witness for the Government was improbable.

Marked money alleged to have been found on Swift was flaunted in the faces of the jury during the argument for the Government made by Assistant District Attorney Lewis.

ROUSE O'BRIEN HAS DWYER NEARLY OUT

Gong in Fourth Round Saves Him from Wallops of Boston Man.

By Boston American Leased Wire.

Philadelphia, Jan. 20.—Johnny Dwyer, of Perth Amboy, and Rouse O'Brien of Boston, went the limit in a cyclone wind-up at the National A. C. to-night, duplicating practically their windup of New Years Day. To-night O'Brien looked up in better shape, getting to Dwyer's body in the fourth round and having him in bad shape when the bell sounded for the ending of the round.

In the fifth round Dwyer fairly carried O'Brien off his feet by the fury of his onslaught. Toward the end of the round Dwyer tired perceptibly and O'Brien got in hard body punches which counted, but before he could follow up any advantage the bell sounded.

The sixth round found Dwyer in better shape, and O'Brien just as willing as ever. In this round Referee Quinlan's gong served him well. He got in his punches ahead of O'Brien's well-meant and harder efforts, and, though his punches did not have the title of the swag behind them they landed so often as to make O'Brien look a beaten boy at the finish.

CHARGES OF GRAFT MADE IN CONGRESS

Washington, Jan 20. "Graft" was indirectly charged in the House to-day, when in figuring a proposed item of $150,000 to meet an expected deficiency in the funds for transporting silver bullion and coin Representatives Hall, Republican, Connecticut, Southwick, Republican, Iowa, declared that the legislation was primarily in the interest of the express companies.

Opposing the proposition, Representatives Smith and Hill, instituted charges that the appropriation was nothing but a plain case of "graft" for the express companies.

ASK SENATE TO KILL PHILIPPINE BILL

Washington, Jan. 20.—Senator Newlands, Charles E. Palmer, vice-president of the International Bankers' Association, Henry W. Peabody, banker and commission merchant of Boston and New York, and Thomas Hopkins of this city were before the Senate committee on the Philippine tariff bill.

The second section of the bill in its present form, the commercial men argued, would be a direct cause of a panic in the sugar market of this and other countries.

Face to Face With the Law.

H. H. ROGERS. JOHN B. MORAN.

BOY OF 9 IN STREET HOPELESSLY DRUNK

Worst Case of Intoxication Ever Brought to Station, Say Police of Lynn.

A nine-year-old boy, helplessly intoxicated, was found in Market square, Lynn, about 2 15 o'clock this morning by Patrolman Murray. The boy was well dressed, but was too drunk to even tell his name.

He was taken to the station where he was examined by Dr. George H. Carr, the city physician. Dr. Carr said the boy was suffering from alcoholism. The police declare it is the worst case of intoxication ever brought to the station.

SLEUTHS IN AUTO HUNT ROCKEFELLER WITH SUBPOENA

By Boston American Leased Wire.

Tarrytown, N. Y., Jan. 20.—During the past week two process servers, disguised, it is said, as real estate dealers, have been around the estate of John D. Rockefeller at Pocantico Hills in hope of being able to serve the Standard Oil king with a subpoena in connection with the suit brought by the Attorney-General of Missouri against the Standard Oil Trust.

It was reported that Mr. Rockefeller intended to visit his country mansion to-day and the vigilance service had an automobile to follow him with but he didn't show up. He has not been around Pocantico since the suit was started, and it is alleged he is evading service. Efforts to learn from servants where he is have been in vain, as they say they cannot talk about their employer.

TALK OF RED HAT FOR O'CONNELL

Maine Bishop Reports Great Success in Mission to Japan.

Rome, Jan. 20.—Bishop William H. O'Connell of Maine, who was recently received in audience by the Pope, may be made a cardinal. He reported the result of his mission to Tokio last Fall, which was so successful as a conference in the Japanese capital.

The Bishop had precedence of all ambassadors at the Japanese court, and received the highest decoration. He delivered lectures in the University of Tokio. The Emperor, he says, will send an ambassador to the Vatican.

TO ASK GRAND JURY TO INVESTIGATE CHARGE HE'S GUILTY OF PERJURY

Kidder, Peabody & Company, Also Accused of Having Bribed Legislators in Connection With Notorious Gas Campaign on Beacon Hill, May Be Called Upon to Explain the Secret Entries in Books.

POSSIBLE PERJURY PENALTY IS THREE YEARS IN PRISON

Most Sensational Developments, Likely Soon to Startle the Country, Will Have Their Beginning in the Office of the District Attorney for Suffolk County in Boston.

MANY MINOR MEN MAY HAVE TO ANSWER ACCUSATIONS

William A. Gaston, William S. McNary, Robert Winsor and Others Whose Names Have Not Yet Been Mentioned Are Likely to Get Summonses to Appear and Make Explanations Within a Few Weeks

To indict Henry H. Rogers for perjury, extradite him from New York, and place him on trial before a Massachusetts court—

That is what District Attorney John B. Moran has in contemplation.

The Standard Oil magnate has more than once, recently, been in difficulties with the law, but all his troubles will be small compared to those which will confront him if the Grand Jury, which sits in a fortnight, shall bring in an indictment against him.

In the Bay State receivership hearing, held in this city behind closed doors, H. H. Rogers answered as he pleased, usually as though devoid of memory.

In the Missouri hearing, held before a commissioner in New York a week or so ago, he was merely a witness, and treated the commissioner and Attorney-General Hadley of Missouri with contempt.

If indicted and brought before a Massachusetts court he can do neither, for he will be a prisoner.

When the case against Kidder, Peabody & Co. in the Bay State Gas litigation was before the court in Boston, two years ago, Rogers and Thomas W. Lawson were witnesses. Each told a story that flatly contradicted the other on every essential point. Each was under oath.

Evidence to Be Sifted by Grand Jury.

The grand jury which will sit two weeks from to-morrow will have an opportunity to sift the evidence, if the District Attorney's plans do not miscarry. If the outcome demonstrates that Rogers committed perjury, this powerful magnate, who has successfully dodged the courts of New York and Missouri, will have a real fight on his hands.

Mr. Moran, it is understood, is resolved to bring this matter up for investigation. It is said that he has almost completed the preparation of his case for the grand jury.

If the grand jury should indict him, Rogers would have to fight to keep himself out of prison, a fight far more serious than the civil affairs that "the System" has faced, fought and bought its way out of during the years of its tyranny.

It is unquestioned that perjury was committed in the Pepper-Kidder, Peabody & Co. trial. As to perjury the Massachusetts statutes, in Section one of Chapter 210, say:

Whoever, being lawfully required to depose the truth in a judicial proceeding or in a proceeding in a court of justice, wilfully swears or affirms falsely in a matter which is material to the issue or point in question, or whoever being required by law to take an oath or affirmation, wilfully swears or affirms falsely in a matter relative to which such oath or affirmation is required, shall be guilty of perjury. Whoever commits perjury on the trial of an indictment for a capital crime shall be punished by imprisonment in the State prison for life or for any term of years, and whoever commits perjury in any other case shall be punished by imprisonment in the State prison for not more than twenty years or by a fine of not more than one thousand dollars or by imprisonment in jail for not more than three years, or by both such fine and imprisonment in jail.

Rogers is not the only prominent man whose acts will come before the grand jury in connection with the various gas scandals committed within the six years embraced in the statute of limitations.

Proposes Also to Probe Bribery.

Mr. Moran purposes also to investigate the alleged legislative bribery and the connection of Kidder, Peabody & Co. with gas legislation, at the time that money was paid to lobbyists and politicians and entered on the books, in at least one instance, to the credit of the person receiving it in interest on sales.

Prominent men are involved in this investigation. They include

KIDDER, PEABODY & CO., who are generally recognized as the Massachusetts representatives of those financiers commonly known as the Standard Oil crowd.

ROBERT WINSOR.
J. OTIS WARDWELL.
ALBERT C. BURRAGE.
CONGRESSMAN WILLIAM S. McNARY.
COLONEL WILLIAM A. GASTON.

District Attorney Moran refuses to discuss this matter of his forthcoming action in any way. A year ago, however, when he appeared before the Committee on Public Lighting of the Legislature, denouncing the iniquitous gas steal which these same people were attempting to railroad through the Legislature, he made the following statement:

"Albert C. Burrage wrote to Henry H. Rogers on February 19, 1901, re-

Continued on Page 50, Col

DISTRICT ATTORNEY WANTS ROCKEFELLER'S PARTNER TRIED IN BOSTON

MORAN AFTER ROGERS, STANDARD OIL KING

Grand Jury to Be Called Upon to Investigate Charge of Perjury Against Multi-Millionaire.

Continued from Page 29.

ferring to the possibilities of a gas consolidation bill. 'Such a bill could not become a law unless a very large amount of money was spent.'

"In 1903 Mr. Winsor of Kidder, Peabody & Co. wrote to Mr. Rogers: 'As you know, we have bought the stock of the Boston companies, and we now have ahead of us the Legislature and the business part to straighten out.'

"Mr. Winsor had probably read what Barrage had written. Kidder, Peabody & Co. had hired a Mr. Wardwell for a legislative agent, so when Mr. Winsor spoke of straightening out the Legislature he probably knew what he was talking about.

"Before the bill became law it was necessary to make its passage easy.

"Then Money Was Not for Honest Purposes."

"Mr. Wardwell received $25,000 from Kidder, Peabody & Co. If he was doing honest work, then that was his fee, and his name should appear on the books of the company as being paid that amount for legal services. If his name was or was not on the books was not for honest purposes.

"In the Pepper case in the Supreme Court it was shown that J. Otis Wardwell's name was on the books only through its inverted initials. What honest work did he do? Chairman Barker approved the consolidation bill, the Public Lighting Committee reported the bill and the Legislature passed it. What honest work was there for him to do?

"William S. McNary received $7,000 of Kidder Peabody's money. Now what was the $5,000 for, Mr. McNary? Was he the registered agent of these companies? No. If he gave the money to [illegible] He took it. But he will not deny receiving it. It was a gift or hire money. He was to use his personal influence with members of the Legislature.

"I do not know whether it was a gift or hire money. His name was not on the books. Kidder, Peabody & Co. were neither politically nor financially connected with him. So they procured the stock through control of McNary, and Gaston placed the $5,000 in bills in McNary's hands.

"Was this man, who aspires to lead Massachusetts, afraid to have his name on the books of Kidder, Peabody & Co.? Why should he afraid?

Much later, when he was conducting his independent and successful campaign for the office which he now holds Mr. Moran made this specific pledge.

"When I am elected I pledge myself to bring before the Grand Jury the books of Kidder, Peabody & Co. for the last six years, to investigate the legislative connections of Wardwell, Winsor, and Kidder, Peabody & Co., and if the investigation prove a crime, to land the criminals where they belong."

Mr. Moran, it is understood, has now about completed his preparations for the investigation which, of all others during his term, is likely to be the most difficult and hardest fought, and the Grand Jury will probably hear its early business meeting beginning the first Monday in February.

Rogers Declined to Answer Questions.

The investigation into the issue of whether or not Henry H. Rogers committed perjury is a part of this same inquest. It is easily to be believed that Mr. Rogers will find himself in a less simple situation, should he fail after Mr. Moran takes up the last appeal at a hearing in the U. S. C. C. a few months ago.

When he attended the hearing of the Bay State gas investigation held before Master in Chancery Lauten Brown the public and the press were excluded. Mr. Rogers declined to answer all questions and have not pleading to him, and Mr. [illegible] offered to tell a story of Mr. Rogers's connection with the case, was not invited to appear. So far as the public has ever learned, no evidence was introduced that was not entirely satisfactory to Mr. Rogers.

His trial will not be conducted in that manner, should the Grand Jury indict him at its next month.

Since his appearance here, the Standard Oil magnate has appeared before a referee in bankruptcy in New ork city, in the case brought by Attorney-General Hadley, of Missouri, surrounded by attorneys. His conduct in that case is of such record as to cause us to be familiar to all newspaper readers. Before he was through even the newspapers absolutely controlled by trust influence advised him to be a little more moderate in his contempt for the law and its representatives.

Such an attitude will fail, should the Grand Jury indict him a fortnight hence in a Massachusetts court, as a prisoner. He could not sneer at the law, nor refuse to reply to proper questions, except on the ground that they would tend to incriminate himself. Nor could he rise and brazenly walk out of the courtroom when ever the evidence was [illegible] him.

Against Arrogance of "the System."

The trial of the chief of the Standard Oil forces on a criminal charge, in a Massachusetts court, would be the realization of all the history of the past few years of the people's fight against the arrogance of the system.

Such a proceeding would dwarf every previous movement against Standard Oil and its leaders. It is the supreme test. It is more than the world ring with the story of [illegible] Rogers.

The prosecuting officer in indictment of Rogers [illegible] would be hailed as a hero. [illegible] be feared for re-election. [illegible] to the [illegible] New York who would [illegible] Standard Oil [illegible] would be [illegible] sometime.

The [illegible] went to court early next morning rather expecting the confounding of some of the corporate powers who had been [illegible] certainly to their own [illegible]. This expectation was not destined to be gratified, for I entered the trial chamber just in time to see Whipple and the Kidder, Peabody outfit go into executive session in the judge's little room back of the bench and [illegible] realized that it was still the era of freedom and finance that the traditions of the virtue of great wealth had to be preserved and [illegible] could do no wrong. After an hour of impatient waiting, and wondering on the part of the crowd of spectators, the negotiators reappeared, and it was evident to all that if the Kidder Peabody Rogers crowd had been in close proximity to the [illegible] they had found a way to put its teeth to a no more [illegible] than abandoning their pursuit of [illegible] by clipping their finger nails. Not one of them went to jail, not [illegible] escape, although as I write the air is [illegible] full of the shudders of coming examinations in this same connection."

MARSHALL L. ABBOTT, No 28 Lindsey street.
WILFRED W. WATKINS No 37 Pepper street.
NATHAN FISHERSON, No. 39 Cedar street.
KIMBALL C. CHICK, No. 86 West New ton street.
JOHN B. GRIFFIN, No. 14 Weld Hill street.
DAVID F. KEEFE, No. 62 Baxter street.
JOHN J. ROTTI, No. 8 Herod a reet.

"One of Us Committed Perjury."

It is a coincidence that in a late chapter of his story, "Frenzied Finance," Thomas W. Lawson wrote as follows regarding the Pepper-Kidder, Peabody & Co. case, during which either he or Rogers committed perjury:

"Next day the case was on. I was in court for four weeks while Kidder, Peabody & Co. and Rogers were on the witness stand. When Rogers stepped down I followed him.

"The testimony was directly contradictory to that of the [illegible] given.

"One of us committed perjury.

"The city of Boston recently elected a new District Attorney. This man is independent, against the incumbent, who had received the nominations of both the regular parties. He is a square and fearless man who dares do his duty. John B. Moran would just as soon drag either a millionaire or a magnate or a lawyer before the bar of justice upon the heinous charge of perjury as order the discharge of some poor fellow arrested for driving eighteen miles a second the speed limit. I would not surprise me at all if before this paper is one week old an attempt were made to determine before a Massachusetts court who committed perjury—Henry H. Rogers or the man who so flat-footedly contradicted all that to which Henry H. Rogers swore.

Other curious anomalies occurred during the progress of this trial. One night I was called on the telephone from Kidder, Peabody & Co.'s office and given this startling information:

"Will Surely Slip Off the Hook Sometime."

"You know that it devel[illegible] of Kidder, Peabody & Co.'s testimony to-day that their books have been altered a number of times while this trial has been going on. It looks like the [illegible] to patch the evidence that was being brought forward. Well, on the strength of this Whipple got the right to examine these books, and [illegible] doing so he has dropped one to startling prodigy. Large sums have been paid out in peculiar ways, and attached to these expenditures are the names of prominent men, inverted, initialed, abbreviated and disguised in a way that looks as though it might constitute [illegible] evidence. [illegible] Whipple has shown here is public stricken, and should [illegible] prison are in [illegible]. I have begged Whipple to smother it, but he [illegible] so there is no help for the receiver who is a very intimate friend of the [illegible] of the gang, and he [illegible] the way down here.

"Well, I [illegible], as I turned [illegible] of leaving the telephone, 'it is [illegible] a rip old axe which says 'Dark [illegible] into the well too often and [illegible] finally will be [illegible] sometime.'

I went to court early next morning rather expecting the confounding of some of the corporate powers who had been [illegible] certainly to their own [illegible]. This expectation was not destined to be gratified, for I entered the trial chamber just in time to see Whipple and the Kidder, Peabody outfit go into executive session in the judge's little room back of the bench and [illegible] realized that it was still the era of freedom and finance that the traditions of the virtue of great wealth had to be preserved and [illegible] could do no wrong. After an hour of impatient waiting, and wondering on the part of the crowd of spectators, the negotiators reappeared, and it was evident to all that if the Kidder Peabody Rogers crowd had been in close proximity to the [illegible] they had found a way to put its teeth to a no more [illegible] than abandoning their pursuit of [illegible] by clipping their finger nails. Not one of them went to jail, not [illegible] escape, although as I write the air is [illegible] full of the shudders of coming examinations in this same connection."

LAWSON REVIEWS BOSTON GAS IN "FRENZIED FINANCE"

Boston gas affairs, the reorganization of the several companies under the direction of Kidder, Peabody & Co. and litigation that has followed the appointment of George Wharton Pepper as receiver of the Bay State Gas Company—takes up nearly all the space of Thomas W. Lawson's "Frenzied Finance" closing chapters, in the current number of Everybody's Magazine. It is safe to say the installment of the Lawson story has been more interesting or more brilliantly written.

It begins with a description of Boston high finance.

"With all its garnered wealth of dollars," says Mr. Lawson, "there is no city in the land more avid of increase than Boston. Nowhere in the land will the siren song of the get-rich-quick operator find keener ears, nowhere is the consumption of gold bricks greater than in this thrifty corner of New England. But do not imagine, my readers, that because in the Boston breast ever burns the yearning for quick-made dollars, implanted therein by a canny ancestry, its coffers are open to any rude hand with a real-estate scheme. On the contrary, Boston is most punctillious with whom it does business. To be acceptable, gold bricks must bear the home social hallmark—the insignia of some good old gentleman-and-a-half house with Medford rum or East India traditions. Thus stamped, a brick has perfect and distinction; it becomes at once an heirloom—a security valuable not alone as an evidence of intrinsic worth, but because of the associations that halo it. And when there's a public distribution of plated bricks, packages properly inscribed, Back Bay and Brookline line up loyally with their wallets and prepare to unloosen.

On the Financial Toaster Many Times.

"During the past twenty-five years Boston has been put on the financial toaster many times, to the tune of score of millions, but only at smoothed intervals has the broiling been done to the accompaniment of incense and hymn music. It is then the grilling is most artistically and thoroughly executed. When holy men, for conscience sake, undertake the regulation of finance, the hardened practitioner sits up to take notice. There is perfect noiselessness and beautiful propriety. Subjects are gagged with social tracts before being put on the gridiron, and their possessions, according to the best precedent, are divided by lot. Protest is unheard of, for victims are either passed on to No-come-backville, in which event the verdicts being couched in 'holier than thou' terms, are not open to suspicion, or they are so thankful for being allowed to get away with a portion of the inherited pelt that they ever peep.

Continuing, Mr. Lawson reviews the capitalization of Boston Gas at over $[illegible] of the Massachusetts Gas com $19,000,000 [illegible] such a trifle as the law lan[illegible] panies under the Kidder, Peabody & Co. [illegible] could not be allowed to interfere with [illegible] auspices. He says the people of State [illegible] with a great project fathered by the real street had previously threatened to have people, and with the relief of a Mayflower [illegible] at speculation over $15,000,000 anniversary there was brought forth the [illegible] the [illegible] Massachusetts Gas companies with $23,[illegible] was [illegible] the people of Boston [illegible] common stock $25,000,000 [illegible] can do no wrong. All the former gas frozen stock and two or three millions of [illegible] in the neighborhood of their ever [illegible]. It was an [illegible] had been hampered by the street corporation laws of Massachusetts, which forbad [illegible] able change in front that the new company was not a corporation but a "voluntary association."

Mr. Lawson relates in detail a clash between Mr. Lawson, the Kidder, Peabody interests and Addicks, and [illegible] account of a meeting between Lawson and Addicks at the Normandie Hotel in Providence, and of Addicks' famous trade with Mr. Lawson's "property" and Rogers, by which he secured $2,000,000 worth of the stock of Bay State. Then the deal for the appointment of a receiver, which he presents as follows:

"Finally, after much [illegible] and [illegible] report and proof, it was agreed that George Wharton Pepper, a [illegible] of Philadelphia, had been a [illegible] the receivership of Bay State Gas [illegible] sale of the [illegible] property [illegible] all moneys agreed upon [illegible] of the [illegible] proof [illegible] to engrave the Tea Commandments on the [illegible] all [illegible] presented [illegible] notes for the enlightenment of the poor [illegible] the approaching [illegible] offices of his institution of a real [illegible] [illegible] period [illegible]

"Prince of Smug Men."

"As I write I recall my first impression of George Wharton Pepper. Here were all the outward aspects of a gilded young beau almost portentous: a head slightly [illegible] rewarded, as though his owner were habituated to an attitude of prayer, eyes whose remote gaze indicated perpetual thoughts of just ahead, heavenly things, [illegible] a light in the side from the carrying of [illegible] and church reports, [illegible] a suggestive, repeated [illegible] as if [illegible] way expression the type of man to whom in any society [illegible] of the [illegible] always turns when offering a [illegible] [illegible] [illegible]

ROOSEVELT FOR MIGHTY NEW IRONSIDES

Agrees with Spooner That Old Frigate Be Saved and New Constitution Built.

BAY STATE SENDS PETITION OF 30,000

Washington, Jan 20.—A monster petition, signed by 30,000 citizens of Massachusetts was presented to the President to-day, opposing the recommendation of Secretary Bonaparte that the old frigate Constitution be either broken up or made an object for target practice. The petitioners include all of the living ex-Governors of Massachusetts, Mayors, legislators and descendants of the survivors of the Constitution's crew.

The petition was presented in a cedar chest by Eric Pape, the artist, who designed it, and, in the presence of a distinguished company, was laid before the President. The petition is 170 feet long. It was unfolded before a group including, besides the President, Admiral Dewey, Senator Frye of Maine, Senator Spooner of Wisconsin, Representative McCall of Massachusetts and some invited guests.

President Sympathetic.

The petition proper is attached to a striking oil painting, of the Constitution in the historic battle with the English frigate Guerriere, the wording of the document being inserted on parchment. The President and those present spent some time in examining the petition. The President suggested that the old frigate be zipped and equipped as she appeared in her fighting days and sent to Annapolis. Another suggestion was that the vessel be sent to Washington.

In no unmistakable way the President indicated that the vessel ought to be preserved.

Senator Spooner remarked: "I think we not only should preserve the Constitution, but should also maintain a great modern battleship. If possible, the finest in the world, to bear the name Constitution II."

Favor a New Constitution.

This suggestion was approved cordially by the President, who indicated that it might not be many years before a new Constitution, as invincible as the old, would push itself ahead.

Admiral Dewey referred to the days he passed on the Constitution as a naval cadet. "There was no laying in those days," he remarked genially. "We had very good times." The judicial recital ended with the product to save and restore the historic vessel.

At the President's suggestion, the petition was ordered sent to the Jamestown exhibition in the Navy Department, in connection with a model of the Constitution.

OLIVER BELMONT TELLS OF VISIT BY MANN

New York, Jan 20. Oliver H. P. Belmont was put on the stand in the criminal libel suit brought by Judge Joseph M. Deuel and Leander Lent, jr., in 1900 against Norman Hapgood, editor of Collier's Weekly, on the first witness for the defense. Mr. Belmont was called to and for Lorque Tuesday and this was the only opportunity to take his testimony. It a testimony was of the sensational order, as he told of how Colonel Mann attempted to force him to buy some stock in Town Topics.

The owners of Town Topics Lawson and Count Ingenuity Wand were also brought prominently in the case.

He said that Colonel Mann had called on him and asked him to buy stock in Town Topics, to the amount of $5,000, and when he declined he was told that Mr. Heinz would call on him and attempt to block Tom Lawson's deal. The colonel had ordered the block to $5,000, although in handing in Mr. Belmont said he did not offer. It would seem for him to think the price.

This was used by James W. Osborne counsel for the defendant, to show the animus for the unpleasant paragraphs which accompanied the publication of Topics comment on Mr. Belmont and he entered it with the further purpose of showing how he was bound not money to Colonel Mann. He testified that previously whenever his name was mentioned in the weekly.

FAIR MAIDS TO LEAD IN MINSTREL SHOW.

Mr. Alice Council, Knights of Columbus, of Broadway expects great things of its annual minstrel show in Brooklyn town hall next Tuesday night. The young women are to take part the first time in the history of the circle's entertainments.

The young women there are six of them will be Miss Irene O'Connor, Miss Kittie McManus and Miss Janie Gallagher as "darkies" and Miss Gertrude Keniley, Miss Sarah Reardon and Miss Mary O'Brien as bones.

There will be a chorus of fifty male voices with Thomas H. McCarty of the executive board of the council as director. Officials of the brotherhood, interrogating the first time in new and rôle are expected to make a hit.

Members of the council having leading parts are Roger Sheehan, Harry Walsh and William Hurley as end men, Mr. McCarty, William Caulfield and Patrick Rutledge as bones.

The show will be given under direction of John J. Ryan and an entertainment committee consisting of Morris Meade, chairman; Stephen Brady, secretary; Thomas Sargent, William F. Foley, P. F. McGovern, Robert Nelson, Frank Brady, John J. Ryan, Joseph Buckley, Henry Duncan, Thomas Riley and T. B. McCaffrey.

CARNEGIE HATES TOBACCO.

Mr. Carnegie never smokes. No one enjoys light a cigarette in Skibo Castle. Mr. Carnegie does not play cricket, is not devoted to golfing, never followed the hounds in his life, and does not shoot. Golf, Mr. Carnegie plays in moderation, and he is fond of fishing and salmon fishing. He loves to potter about his garden. Skibo Castle is in fact a great open airy, with which he is never tired of playing.

LATE STREET DEPARTMENT HEAD FOOLS FRIENDS "SUNNY JIM" DONOVAN NOW A BENEDICT

Snapshot by Boston American Staff Photographer.

JAMES DONOVAN AND HIS BRIDE JUST AFTER THEIR WEDDING CEREMONY.

Given Up as Incorrigible Bachelor, He Weds Sister of Former Fire Chief Webber.

A little more than two short weeks ago James Donovan "Smiling Jim"—was superintendent of Boston's street department and a "beau." To-day he is neither.

His official position as head of the street department he resigned to Mayor Fitzgerald on January 4, at City Hall.

His position as "beau" he resigned yesterday to Miss Henrietta Louise Webber, sister of the late Hon. Webber of the fire department, at the rectory of St. Cecelia's church on Holy Cross street. He also gave him to the keeping of Miss Webber his name and his worldly goods, and as Mrs. James Donovan she starts to-day with him on a wedding trip to the Pacific coast.

In the eyes of his friends and acquaintance "Smiling Jim" Donovan has long remained a confirmed bachelor. Marriage was not for him. He would have none of it. He was married to his career and all that sort of thing.

Genius for Surprises.

But this same "Smiling James" always has been a man of surprises. Many times in the past he has surprised his friends and his enemies. Yesterday he added to the list he has given his friends and become a Benedict.

To the last minute Mr. Donovan as is his wont kept everybody guessing. The newspapers yesterday morning printed a report that he would be married at the church of the Holy Cross at 5 o'clock p. m. Before a crowd of his friends gathered he gave that time to see that they were on hand to the ceremony.

Also orders came and 3 o'clock was not neither the bride nor groom appeared. Ten o'clock came, and still no bride! Then all who knew the smiling one well murmured "Good again" and went on their way.

And, in the meantime, Mr. Donovan at 5 o'clock had gone to the old court house and secured the necessary license. Armed with this, he returned to his home, No. 24 Emerald street, arrayed himself in purple and fine linen, lobsterly entered a carriage and was driven to Miss Webber's home at No. 111 Hammond street.

It is safe to be was awaiting him. Together they drove back to the rectory of the cathedral, finding those patient two who were waiting at the cathedral in the end, with the assistance of Rev. Jones Mullen, were quickly made man and wife. Only two persons besides the bride and groom were present at the ceremony.

Congratulations for Pair.

From the rectory Mr. and Mrs. "Smiling Jim" were driven to the Emerald street home. Then they went to the Hotel Bonaparte, where they exchanged a wedding breakfast with relatives and intimate friends. After the breakfast they went back to Emerald street.

There, last evening, the members of the Democratic City Committee, of which Mr. Donovan formerly was chairman, tendered a reception to the newly married pair. It was a hearty affair and a host of congratulations were showered on the bride and groom.

Later Mr. and Mrs. Donovan leave for their trip which all his friends say Mr. Donovan intended to make, but which he supposed he would make alone. From then they will reside at the Emerald street home.

NEW HAVEN CITY ATTORNEY TO PROBE DEATH OF EDWARDS

Will Begin Tomorrow Investigating Suspicious Circumstances of Case.

New Haven, Jan. 20—City Attorney Simpson has decided to investigate the death of Charles Edwards, which Coroner Mix calls suicide. He says he wants to probe suspicious circumstances in the case. He will begin his researches Monday.

John Moran, who, last night, offered $1,000 for the detection of Edwards's murderer, said to-day

"I have been a careful reader of all the reports concerning the death of Charles A. Edwards, including Coroner Mix's decision, and I am so impressed with the injustice of the verdict that I say this:

"Mr. Mix, in my belief, has yielded to conclusions not supported by the known find-

ing. Such a verdict cannot be rendered with the statement of facts as the Coroner presents them.

"I refer to the conclusion that suicide is not proved and that the Indication murder is irresistible. I offer a reward of $1,000 to the party that discovers the murderer.

"Coroner Mix came in for another fusillade of criticism to-night for not examining Maxey Miller, the wife as to the case. When asked why he did not he said:

"When Maxey Miller came to my office he was very excited. I did not believe it fair that what he said should be incorporated as testimony.

"The next time I summoned him he refused, upon the advice of his counsel, to give any testimony."

MOTHER, ILL, SEEKS HER MISSING SON

Critically ill and wishing to see her son before she dies, Mrs. C. H. Osborne of North Main street, Springfield, has engaged the services of the James R. Wood private detective agency to find Harry M. Osborne, who disappeared from his home in Springfield January 12. The Boston police and the police of all cities and towns in New England have been asked to be on the lookout for him.

Osborne is but 20 years old. When he disappeared he had in his pocket a bankbook and papers covering the sale of a horse and milk route. He wore a dark blue reefer, tan sweater and dark trousers when last seen. He was of stocky build, and weighed about 140 pounds.

IRISH SONGBIRD TO APPEAR IN CONCERT

A concert by Miss Marie Narelle, the vocalist, will be given Thursday evening, February 1, in Jordan Hall. This will be Miss Narelle's only appearance in this city as she is to make a tour of the British Isles, Australia and New Zealand, and will visit South Africa before returning to the United States.

R. I. DEMOCRATS PLAN FOR ACTION

Providence, Jan. 20.—A conference of leading Democrats was held this evening at the call of ex-Governor Garvin in this city. The proposal that the people enter of the State shall have the right to vote for all local officials was discussed. It was a proposed constitutional amendment for the initiative and referendum. It was decided to press both measures at the General Assembly.

GERONIMO AGAIN SEEKS FREEDOM

Lawton, Okla., Jan. 20.—A dispatch from Cache, Okla., states that Geronimo, the Apache warrior, has called upon Quanah Parker, the Commanche chief, to ask Parker to visit Washington and go before President Roosevelt to again plead for the liberty of Geronimo and his tribe. Geronimo is to-day, growing less and less.

Parker, the two having become fast friends in the past year. Geronimo reiterates his desire to return to Arizona.

ORDERS VOTES COUNTED; CASE BEARS ON HEARST CONTEST

Brooklyn Supreme Court Judge Grants Petition of State Candidate.

By Boston American Leased Wire.

New York, Jan. 20. An order handed down to-day by Supreme Court Justice Kelley, in Brooklyn, has an important bearing on the question of whether or not votes cast for legislative candidates who are also nominated by an unsuccessful candidate who has reason to suspect that the signal has not been regular.

Ex-Fire Commissioner Edward F. Croker, Democratic candidate for Sheriff of Queens at the last election, he was a regularly nominated candidate for commissioner of highways, and duly elected, but he believes that the returns for all the districts were not canvassed.

A writ of peremptory mandamus was issued by the Supreme Court requiring the Board of Canvassers to reconvene and recount the votes. In his opinion Justice Kelley says:

"The motion is granted. Where, as in the present case, the applicant alleges that the count was illegal, and that this illegality deprived him of the certificate of election and where he positively avers that he intends to institute quo warranto proceedings.

"I think he makes out a case entitling him to an inspection of the ballots under section 3, of the election laws."

The case is in respects similar to the contest of W. R. Hearst for the mayoralty of New York city. His application for a recount was granted by the appellate division, and the latter's decision was later reversed by the court of appeals.

BANQUET PLANNED BY YOUNG CATHOLICS

The thirtieth anniversary of the formation of the Young Catholic Association of Boston, which will be observed by a banquet at the Somerset on Wednesday evening, January 24, will draw together one of the most representative Catholic gatherings in the city for some time.

The list of speakers will be a notable one. An odd feature in connection with the occasion will be vocal and instrumental and vocal music will be a feature of the latter. Soloists from the Catholic church choirs of the city, Dennis F. Sheehan, a past president of the association, will be the toastmaster of the evening.

REV. FR. GASSON TO LECTURE TO-NIGHT

Another of the Sunday evening conferences which the Rev. Thomas J. Gasson, S. J., is delivering in the Church of the Immaculate Conception will be held to-night. The topic will be, "The Seven Deadly Sins."

TO AID THE SEAMEN.

This evening at the Catholic Sailors club, 110 Water street, Charlestown, there will be a stereopticon lecture for the benefit of Catholic seamen from the merchant ships and warships in the harbor. The subject will be "Ireland."

CREW IS SAVED FROM FLAMES AND SEA.

Seven Seamen Taken from Schooner Kipling by Gallant Men of Steamer Maine.

LIFEBOAT SWEPT AWAY AFTER FIRST RESCUE

By Boston American Leased Wire.

New York, Jan. 20.—Rescued by flames on the deck of the steamer Maine, after drifting helplessly in the British coast for many days, seven of the crew of the schooner Kipling were landed safely at Delaware breakwater to-day by the steamer Maine from London.

Rescue Fails.

A lifeboat from the Maine put to the leeward of the crew of the Kipling, but when the boat and the men had been [illegible] was impossible for the Maine to get near enough to the schooner to rescue the men clinging to the bowsprit. The lifeboat was pulled along the bowsprit back to the deck of the Maine.

Fire Threatens Lives.

Before the crew abandoned the schooner they had to set her afire. They had spread the decks with tar, and the flames threatened to cut them off. They could be seen from the Maine fighting the flames. The imperilled men were clustered in a group at the very end of the bowsprit when the life boat got to them. For a time the issue was doubtful, however, because the schooner had drifted around so that one end was head on. A rope was thrown and one by one the helpless men with fire behind them and drowning beneath them, were drawn into the boat.

As the Maine put about to resume her journey the boom of the Kipling pointed slowly skyward and the vessel began to settle. Before the Maine had gotten far away under way the glow of smoke and steam grew thinner and thinner, follow by a sizzling as the [illegible] that was dragging the kipling down.

MINERS TO ASK BIG INCREASE IN WAGES.

Coal Operators Will Also Be Required to Cease Hiring Boys Under Sixteen.

CONVENTION TOLD OF HARDSHIPS IN ALABAMA

[illegible] Bituminous coal [illegible] demands [illegible] following features of [illegible] people, now ready [illegible] and the mine workers consider [illegible]

1—Admission of the Southwestern States to the central competitive field.

2—A 12½ per cent. increase in wages.

3—Prohibition of employment of boys less than sixteen years of age.

[illegible] doubt that the [illegible] will stand [illegible] presented.

[illegible] situation is still "in the air," certain whether it will be [illegible] convention during the [illegible] the scale committee [illegible] yesterday's session of the convention centered about the situation in Alabama, where the miners who are in the [illegible] of the miners' organization have been on strike for the last eighteen months.

The Alabama situation and the deplorable conditions which exist in some sections of the bituminous field of District No. 20, were brought to the attention of the delegates by an appeal made on the convention floor by Adrin Pow, a delegate from Alabama.

In presenting his appeal for assistance to the striking men, Pow graphically pictured the distressing condition that confronts the miners of his own and other Alabama districts. He declared that for the last [illegible] months that average four [illegible] had been existing on a weekly sum [illegible] less than $2.50.

FIERCE BLIZZARD IS RAGING IN CANADA

Winnipeg, Man., Jan. 20.—A blizzard is raging from swift Current to Kenora and from the Canadian boundary to Battleford, piling the snow several feet high in places. The entire railway service is [illegible] and railroad trains are delayed.

AMERICA'S LARGEST LIBERAL HOMEFURNISHERS

THE OSGOOD CO.

234 TO 240 WASHINGTON ST. BOSTON

THE

Glenwood Club

FOR

New England Homemakers

MEMBERSHIP LIMIT ONE HUNDRED

Organized Under the Direction of The C. E. Osgood Co.

To introduce the popular and best range into every family in New England, we have decided upon this novel method that is already creating intense interest on the part of many patrons.

TO THE FIRST ONE HUNDRED PERSONS

making application for membership (the same being accepted), we do hereby agree to distribute

One Hundred Glenwood RANGES

(pattern selected by member) upon the payment of

ONE DOLLAR DOWN

AND ONE DOLLAR A WEEK—WITHOUT EXTRA CHARGES

The most liberal offer ever made by any house anywhere

For This High-Class Range

AT LOWEST PRICES

ENROLL NOW—DON'T DELAY.

APPLICATION FOR MEMBERSHIP

Name .....

Address .....

Special—These terms are not for any other department

When in Doubt Buy of OSGOOD

FURS

Important Reductions at the

SHUMAN CORNER

We shall commence tomorrow morning a most important manufacturer's sale of Ladies' Fine Furs, representing the balance of the stock of one of the largest dealers in New York City.

The continued warm weather this season and necessity on his part for immediate cash have enabled us to buy the stock at prices that will afford a saving to our patrons who desire to purchase either for present or future use.

We mention from the entire lot a few sample items, as follows:

Baum Marten Muffs	Value 85.00	Now 50.00
Ermine Muffs	Value 65.00	Now 38.00
Mink Pillow Muffs	Value 45.00	Now 28.50
Japanese Mink Muffs	Value 15.00	Now 7.00
Fox Muffs	Value 12.00	Now 6.00
Fox Scarfs	Value 18.00	Now 9.00

ALL SALES MUST BE FINAL, NO EXCHANGES AND NO REFUNDS.

A. SHUMAN & CO.

Fur Department, Street Floor

WASHINGTON AND SUMMER STREETS

The Habit of Health

Many people have a habit of ailing. How much better it would be to learn to keep well. For health, after all, is largely a matter of habit, which all may acquire with a little practise.

BEECHAM'S PILLS

teach good habits to Stomach, Liver, Kidneys and Bowels. If you are subject to Bilious Attacks, suffer from Constipation or are troubled with Indigestion, Nervousness or Headache, Beecham's Pills will reform all these bad habits and set an example of good health, which the body will quickly follow. You can break up all sickly habits by occasionally using the health suggestions transmitted by Beecham's Pills.

Sold Everywhere in Boxes. 10c and 25c.

AMERICANS VIE IN SWELLING IRISH FUND.

Of $10,000 Just Cabled to Ireland Boston Gave Over $4,000.

CLERGYMEN ARE GENERAL GIVERS

Example Set by Archbishop Williams Is Followed by Other Churchmen.

THINK FUGITIVE LUNATIC GIRL'S SLAYER.

Believed Minot St. Clair Francis Responsible for Tragedy in New Jersey.

WOMAN VICTIM OF CRUEL ONSLAUGHT

WIT, HUMOR AND PATHOS IN NOVEL THEATRICALS
Talented Amateurs Will Make Irish Character Plays Sparkle

BERNICE TUPPER JOE JOHNSON MONA GILE STELLA CRAIG

REULAH MARIE DIX

BABY HIPWELL FRANCIS BENTLEY

PARTICIPANTS IN IRISH PLAYS AT THE COLONIAL.

NOTABLE MATINEE IN COLONIAL THEATRE JANUARY 25.

A strong compliment to the dignity of Ireland's place in the literary and dramatic arts is conveyed in the coming presentation, in the colonial Theatre on January 25, of the matinee of four Irish plays under the auspices of Mr. Clayton Gilbert.

One of the four plays has never before been seen in Boston, and none of them has been given in recent years on the theatre stage. It is makes this selection a matinee of unusual interest for those who are out to promote the study of and appreciation of Irish literature and dramatics in such a critical city as Boston.

The keynote of these plays is their genuine portrayal of the native Irish character amid the cartooned and caricatured creatures of the humorous prattler and the low comedian, but the real living flesh and blood people of the Emerald Isle, with all their virtues, their pathos, their courage and their sufferings.

A Tragedy of the Sea.

Two of the plays, "Hilders to the Sea" and "The Twisting of the Rope," were given under Mr. Gilbert's direction before the Twentieth Century Club, in December, 1904. "The Saxon Rallies" was given at the Celtic Holiday, under the auspices of the N. E. W. P. A. last Spring. "The Lost Saint" is to be given for the first time in Boston on the 25th, and all four will be, for the first time, seen in Boston on the stage of a regular theatre on that date.

"Hilders to the Sea" is a tragedy, dealing with the life of the fisher folk on the Western Islands of Ireland. It has few a principal figure as an Irish woman, as far removed as possible from the sarpatick old woman of the conventional stage. This woman, Maurya, is a fisherman's widow who has lost six sons to the sea as her husband has been lost at sea. The play deals with the death of the last of these, that of her son by drowning. Like the rest it is simple, direct and truly tragic. Miss M. Synge, the author, spends his summers in the Western Isles, and knows the life which he describes at first hand.

Episode of An Eviction.

"The Saxon Rallies" is also a tragedy and deals with an episode of an eviction. A young Irishman enlists in the British army, takes "the Saxon shilling," as the Irish folk themselves call it bitterly. He looks himself one in a responsible post to assist the police at an eviction in his own town. He is ordered to evict his own family, mutinies, and as shown down while he is pulling his home. In this play Beulah Marie Dix, the talented young playwright, has written a beautiful role for the Maid of Graystones," to be met with such success in the part of "Brighid Kearney."

"The Lost Saint" is a comic play, laying the scene in "Leprechaun Everyman," it tells an old Irish legend about a saint who has been dead for 1,000 years in the ninth century. In this play Miss Mona Gile, who has a number of original effects to her credit, children will be played by children. The principal part, that of a dull witted boy, who is induced by a mistress to ask the intercession of the saint, is played by Master Joseph Johnson, Jr. The schoolmaster is played by Theodore U. Koch, and the saint by Mr. Bernard Lambert.

"The Twisting of the Rope" is a comedy, telling how a wandering poet tries to bewitch a country girl and win her from her lover, and how he was baffled by a clever stratagem of her mother. Incidental to this play is an Irish reel, the setting represents a cottage interior of a hundred years ago on the evening of a merry making. The scenic, here and scenery will dance and there will be a real Irish jig.

The two last plays are by Dr. Douglas Hyde, two best of the last 10 years' work of the Irish National Theatre, and author of several of its best.

Five hundred and fifty pupils from the Emerson School of Oratory are to take part. Special music from well known Henry Gilbert, and special music has been written for the play by Mr. Gilbert.

In the casting of the play Miss Alice Hastings, Miss Paula Edwin, Elizabeth Strang and Mr. Burton Miller, vice president and one of the Jefferson Dramatic club of Brookline, will be seen in the leading roles.

Well Known Patronesses.

Mr. Miller will also appear in the "Twisting of the Rope" with Lillian Hennessy, the clever child actress, and Mr. Whitman.

In "Hilders to the Sea" Miss Cornelia Hollingshead, a student at Emerson College, takes the leading part. Miss Fay Latham of Minneapolis, Miss Estelle Van Horn and Beatrice Baron are also in that play.

Miss Lord is instructor in both the Emerson College and the New England Conservatory of Music, and has had a large experience in producing plays in America, France and England. She is to be assisted with Kate Douglas Wiggin, Miss Tony Boot is and New York.

On the 25th, one of distinguished list of patronesses appear in the programme, and the evening promises to be one of the most brilliant affairs of the season in social and literary circles.

THOMAS WENTWORTH HIGGINSON.
LOUISE CHANDLER MOULTON.
GEORGE P. BAKER.
CATHERINE E. CONWAY.
JOSEPHINE PRESTON PEABODY.
MARY ELIZABETH BLAKE.
FREDK. E. ROBINSON.
JULIA WARD HOWE.
CARLO BATES.
BEULAH MARIE DIX.
E. CHARLTON BLACK.
KATHERINE LEE BATES.
EVELYN GREENLEAF SUTHERLAND.

REBEL LEADER SAYS 'GAPON TRAITOR.'

Russian Priest Has Become a Snob, Talks of Gambling, He Declares.

HOBNOBS WITH HIS ARISTOCRATIC FRIENDS

Geneva, Switzerland, Jan. 20.—"Gapon is a traitor," was the remark of one of the leaders of the Russian revolutionist party who was sent to the Riviera for the express purpose of consulting with the leader of the St. Petersburg workingmen in the massacre of Red Sunday, the anniversary of which comes to-morrow. Continuing, this revolutionist leader said:

He is trying to save his skin and has abandoned me altogether, in spite of his humanitarian and decrees. His sole object is visiting the Riviera is to appear on the Grand Dukes and obtain an official pardon through their influence with the czar.

"In spite of my credentials, Gapon refused to see me at the hotel, and I was obliged to resort to a ruse to talk with him. I found that six months of publicity and pampering had worked a wonderful change in him for the worse.

"When he first arrived in Geneva after the flight from St. Petersburg he was a Red Russian, he was one of us, heart and soul. Now he has developed into a regular cad, a snob. He has a great idea of his importance and has become haughty and unsociable.

"I wished as a delegate to talk with him of our cause and future programme, but he put me off with stories about gambling at the tables and the aristocratic circle frequented by the czar. I have given some stirring questions and he gave me evasive answers and unsatisfactory ones. I left him in disgust and do not think I would report the whole affair to our committee, which I have done.

"You may bet the American people know that Gapon's game well. I have no doubt with the Russian Revolutionist party in the future if he returns to Russia it will be under the protection of the government. He is a dreamer and to us, a traitor."

MILLIONAIRE TO FIGHT VERDICT FOR DAUGHTER

'Front Street' Taylor of Worcester Appeals from Award of $35,000.

AGED FINANCIER OWNS HORSES AND DIAMONDS

Special to the Sunday American.

Worcester, Jan. 20. The court verdict of $35,000 in favor of Miss Florence Clarke Taylor against her father, Ransom C. Taylor, the millionaire furniture, is to be fought by the father. Mr. Taylor, who is known as "Front Street" Taylor, today filed his intention of carrying the case to the Supreme Judicial Court.

Miss Florence of Worcester's most popular belles. She sued her father to recover on a note of $30,000, with interest which she maintained was never paid.

Asked for Guardian.

A short time ago Mrs. Taylor, wife of the aged millionaire, asked Judge [illegible] to appoint a guardian for Mr. Taylor. No one was ever tried in the Worcester county Civil Court which [illegible] among the elite of society. The request for a guardian was based on gossip which [illegible] to the effect that Mr. Taylor is the father of a daughter. She was [illegible] the verdict in the Superior Civil Court.

Mr. Taylor is the owner of a string of the finest horses in Worcester county, [illegible] one of the best [illegible] any [illegible] in the East.

Diamonds and Horses.

His age is [illegible] and fast horses. He and one son, one of the fastest [illegible] in the state. He also owns several diamonds [illegible] which were recently [illegible] by Mrs. Taylor. [illegible] and [illegible] [illegible] [illegible]

LAWSON PLANS BIG FAIRS AT MARSHFIELD.

Contributes $5000 and Appoints Active Committee to Promote Event.

TO MAKE IT IMPORTANT AFFAIR OF NEW ENGLAND

Marshfield, Jan. 20.—Through the power of Thomas W. Lawson, president of the Marshfield Agricultural Society, it is expected that the annual Marshfield Fair will become again one of the events of New England's fair season.

Mr. Lawson, who was to have presided at the annual meeting of the society today, telegraphed that he was unavoidably detained in Boston, but he sent word that he would use every endeavor to make the Marshfield fair the gala event of the season. He has already donated $5000 to the society, and it is understood that he will take a personal part in planning its fate. He has appointed a working committee consisting of some of the brightest lights in society to assist him in his ideas, the present fair grounds have been enlarged from their 4 undulated outline, practical ly quadrupled to meet the demands of the present generation.

To Improve Race Track.

Next Summer the premium list will be enlarged to a sufficient proportion to bring exhibitors from all portions of New England, the track, which has already been given a four-cornered affair, will be altered to the regulation half-a-mile course, and purses large enough to tempt the best horses on the racing circuits.

Excellent dates will be made with the railroad. Trains leaving will quickly bring the crowds to and not only Boston but the other cities in a radius of 100 miles.

The Marshfield annual fair is the oldest institution of the kind in America. Long before the South End fair or the Brockton fair the early Africa, the Marshfield fair had been in existence.

Allowed to Stagnate.

Other fairs on the Cape were organized, like the big Brockton and Taunton fairs, and grew to be noteworthy in every particular, but not an effort was made to add value to annual festival at this town.

It is natural hence that it should be taken up once more, and Mr. Lawson, the wealthy Boston man bought country house in this neighborhood, and soon became interested in the fair.

There were 175 at the dinner to-day and at the close they were entertained by a very interesting talk on the gypsy moth by A. H. Kirkland.

BASKETBALL GIRLS IN WORCESTER AFTER LOWELL

Worcester, Jan. 20.—Manager Miss Mollie Cassidy of the noted Alethein girls' basketball team of the Worcester Classical High School is anxious to arrange a championship game or series of games with the equally renowned girls' team of Lowell High School.

She tried to arrange a game or series last year but failed. The Alethein play five girls on a team and under men's rules, while the Lowell team plays seven on a side and under girls' rules.

Miss Cassidy, Captain Miss Ruth Potter and all the other members of the Alethein team are willing to play one half with five players and the other half with seven. They offer also to play one game in a neutral hall, in Boston for instance. Or, if three games are played, to have one in Lowell, one in Boston and, if there is a third game necessary, to play it in a neutral hall.

The Alethein played seven games last year and won ten of them. They claim the state championship, which the Lowell girls also claim.

The Alethein say it is "up to" the Lowell girls.

THE VALUE OF CHARCOAL.

Few People Know How Useful It is in Preserving Health and Beauty.

Nearly everybody knows that charcoal is the safest and most efficient disinfectant and purifier in nature but few realize its value when taken into the human system for the same cleansing purpose.

Charcoal is a remedy that the more you take of it the better; it is not a drug at all, but simply absorbs the gases and impurities always present in the stomach and intestines and carries them out of the system.

Charcoal sweetens the breath after smoking, drinking or after eating onions and other odorous vegetables.

Charcoal effectually clears and improves the complexion, it whitens the teeth and further acts as a natural and eminently safe cathartic.

It absorbs the injurious gases which collect in the stomach and bowels; it disinfects the mouth and throat from the poison of catarrh.

All druggists sell charcoal in one form or another, but probably the best charcoal and the most for the money is in Stuart's Charcoal Lozenges; they are compounded of the finest powdered Willow charcoal and other harmless antiseptics in tablet form or rather in the form of large pleasant tasting lozenges, the charcoal being mixed with honey.

The daily use of these lozenges will soon tell in a much improved condition of the general health, better complexion, sweeter breath and purer blood and the beauty of it is, that no possible harm can result from their continued use but on the contrary, great benefit.

A Buffalo physician in speaking of the benefits of charcoal says: "I advise Stuart's Charcoal Lozenges to all patients suffering from gas in stomach and bowels, and to clear the complexion and purify the breath, mouth and throat; I also believe the liver is greatly benefited by the daily use of them; they cost but twenty-five cents a box at drug stores, and although in some sense a patent preparation, yet I believe I get more and better charcoal in Stuart's Charcoal Lozenges than in any of the ordinary charcoal tablets."

MME. BERNHARDT DISPLAYS HER MARVELOUS ART AT ITS BEST IN THE CLASIC ROLE OF PHEDRE

GREAT TRAGEDY BY RACINE GIVEN AT MATINEE

"La Femme de Claude" Presented as the Evening Attraction—Thousands Thrilled by Work of Celebrated Actress

By Ernest L. Waite.

Yesterday was a great day in the history of the drama of Boston.

It was a Bernhardt day, one to be cherished long in memory. Thousands saw the greatest of tragedies in the greatest and most popular play of "Phedre" in the afternoon and "La Femme de Claude" in the evening.

Women pretty much all the prettier and their bright gowns made a brilliant setting to the great scene. As we moved Bernhardt in a magnificent setting gilded Jove view through the picturesque doorway of the Greek palace supported by her nurse and companion Oenone.

In her graceful robes of cream white and gold she stood statuesque for a long moment, her golden hair, which has been waving now and then into a new color to disappear beneath the sparkling Grecian fabric she appeared in reality to be what she was portraying—her goddess half woman.

Pale, thin and weak, she seemed almost ethereal as she cried

"Let us go no farther. I can sustain myself no more. My strength abandons me."

Told Her Story of Love.

She sank into the throne chair a pitiable picture. Then, in short, appealing sobs she revealed the love who was destroying her peace of mind. While she had been pursuing her she and Hippolytus who had learned to love him.

So the play begins. It is founded on the ancient Greek myth of Hippolytus, son of the hero Theseus, who is beloved by Phedre, Theseus's wife. It is practically the only tragedy of the pure classic French drama which Bernhardt plays. Others in fact so far in the prehistoric era, when gods and men alike walked the earth and were written 200 years ago. It is a classic tragedy in every sense. Racine, is presented without action and passes in a single scene.

It was as Phedre that Bernhardt first stirred Paris, and those who saw her yesterday will wonder that she did not respond the golden chair she revealed the fact. It was of supreme importance. It need it in its artistic effect to relieve it. And apart and the throne and softness in the dress of her who stood by her side. Another touch of color was given by the large turquoise rings she wore.

Her first reception was wonderful. Even in the agony of her discovery that love was what was slowly sapping her life, and could gracefully and apparently carelessly push aside a branch of the tree which obscured her view.

With arresting an outstretched arm raised her drapery. Would Arrange themselves more gracefully.

Portrayal of Emotion.

Bernhardt has been nightly proving her claim to being the greatest tragedienne but she has never in Boston played a tragedy which required such marvellous delicacy and skill as Phedre.

Volubility is one of its chief characteristics, for Racine, although a mighty poet and skilful playwright, never learned the art of substituting pantomime for volubility in the expression of emotion.

Because of this Corneille is a paramount factor in his tragedy of Phedre. At the head of the list of the works of the modern stage stands Bernhardt, and she has surrounded herself with a company trained in the same school.

What would have been left with its flimsies and opposition Phedre was endowed with life and soul.

The scene between Hippolytus and Phedre is the second act is a most powerful one. It is a French drawing. Hippolytus, horrified at the confession of the Queen's love, starts from her. He is her step-son, and he is afraid that his father is yet alive. Seeing that her love is not reciprocated the Queen begs him to kill her, to lend her his sword that she may not be forced to suffer the shame from his girdle.

Both Mme. Bernhardt and M. Mayer in this scene with per [illegible] expanded in France as [illegible] never on this side of the Atlantic. Mme. Bernhardt's power of [illegible] when a genius stirred and [illegible] listen, call the voice of poetry.

M. Mayer rose to a great height in his impersonation of Hippolytus. His work he has recently by his evident fondness for modernistic diction, and his persistent mispronunciation in the Independent vogue.

To M. Pitou as Theramene and M. Arnaud as Tyrenus nearly all the credit is given in the scene between Theseus and his son there is a masterful attention to the details of movement and gesture, and the scene was quite real.

In Role of Cesarine.

Mme. Bernhardt [illegible] part in the role of Cesarine in Daudet's play La Femme de Claude. This gave her opportunity to display a different phase of her versatility.

In her costume in act one, in which she has appeared during the week, in regard her as an interesting study of modern costume, in which she appeared even younger than in any other character.

Long [illegible] the [illegible] [illegible] [illegible]

DECISION ON APPEAL EXPECTED EARLY THIS WEEK

Charles L. Tucker's Suspense Is Nearly Over; Lawyers and Prisoner Now Buoyed by New Hope

HIS HOPE FOR A NEW TRIAL IS HIGH.

Lawyers Confident Will Get Another Show

Continued from Page 20.

fendant in the murder ... and his wife, before leaving ... upper flat during that per... that during the time ... Tucker's yachting cap ... Canadian stickpin; that it was ... the size of a ten-cent piece ... and had a crown on it, that I spoke to my wife about it; that the pin was stuck through the top of the cap and went throughout the visor, that I did not communicate this information to the defendant or his counsel until the 16th day of January, A. D. 1906, at which time I communicated with James H. Valley, in the office of Loring, Long ... not connect it No. 14 Devonshire ... in Boston, that so far as I know the defendant has no knowledge of the information I possess.

(Signed) GEORGE B. COOK.

Sworn to before me this nineteenth day of January, A. D. 1906.

JAMES H. VALEY,
Seal Justice of the Peace

Children Saw Pin.

The affidavit of Mrs. Cook is in effect the same as that of her husband, she telling about seeing the pin in Tucker's cap. When seen by a BOSTON SUNDAY AMERICAN reporter yesterday, Mrs. Cook told of Tucker wearing the pin. Her two children, George and Mary, also spoke of seeing the pin, and described it as being of different colors with a crown on top of it.

"In Feb. 1905," said Mrs. Cook, "we moved to the house on Augusta street, Auburndale, and not long after Chester Tucker and his wife, Grace, moved into the same house and occupied the second suite. They were an affectionate and loving couple and never to my knowledge spoke an unkind word.

"I had often noticed that Tucker wore a Canadian stickpin in his yachting cap. I remember the pin very well—that is the general shape and color of it—but in particular that it had a crown on the top.

"Also, that Grace Tucker once showed me a picture of a group of young men among whom was her husband, and in the picture he had on a yachting cap, in the front of which was worn a pin like the one I had previously seen him wear.

"My two children, whom Tucker was very fond of, remember the pin well and can describe it much better than I can. They both remember the crown and color of it.

"I remember the day Tucker's little daughter Mary, 'it was a Canadian one, and had a crown on it and it was blue and red.' Both the George pin described the pin in the same manner as his sister did.

PARENTS STILL SURE SON WILL BE SAVED FROM ELECTRIC CHAIR

Great hope for the future cheers the hearts of Mr. and Mrs. Albert Tucker who at their cozy home in Auburndale patiently await the decision of the Governor upon the petition of their son Charles Louis Tucker for a new trial.

"I do not see how all this new evidence can possibly be ignored," said Mr. Tucker in speaking of the case last night. "Massachusetts courts have always stood for justice, and it seems to me that if ever justice was demanded it is in this case.

"Their belief in Charles' innocence has never faltered" he was asked.

"Never," was the reply, explained emphatically, his voice trembling with emotion. "Why, I know in my heart that he has been a great mistake made somewhere, and in some way it must be righted. We can never rest content now the job reached that very end.

Visits Son Today.

I know my son never committed that crime."

To-day Mr. Tucker will visit his son in the Lancaster jail, taking with him the regular box of home goodies which has been the only pleasure to the prisoner. Mrs. Tucker will probably not accompany him, ... refused on account of ... Louis. ...

"I did not see Charles as ever, although ... I should be permitted as soon as possible," he said.

Mr. Tucker is very cheerful over his confinement ... he has had the constant ... and ... that ... is impossible now, as I can only take him the ... he may be assured that I have been serving to him for nearly two years ... helpful plan to keep hopeful.

Get Sympathetic Letters.

Each day apparently increases public interest in the case ... letters ... Tucker ... Some ... some ... from ... Louis Tucker ... the piece of bone ... It is ... Tucker and his wife ... is his happiest mood ... Louis ... the fatherly talk ... and his eyes flash with ... life like," he said, "it brings him back to us ... and I am ... that the ... comes before us ... that I can handle ... to look at it."

BONAPARTE WILL SUCCEED MOODY

President Announces Cabinet Changes to Take Place Soon.

By Boston American Leased Wire.

Washington, Jan. 20.—The President to-day stated that within the next few months Secretary Bonaparte will be transferred from the position of Secretary of the Navy to that of Attorney General in place of Mr. Moody, who will retire to private life. No definite selection of a successor to the Navy Department has yet been made but it is regarded as almost certain that the position will be offered to Truman H. Newberry, the assistant secretary of the navy, who ... accept if it be tendered him. Write to-day.

CANADIAN PIN SAID TO HAVE BEEN WORN BY TUCKER ON HIS CAP AND MR. AND MRS. GEORGE B. COOK WHO SAY THEY SAW IT ON HIM.

"I frequently saw in Tucker's yachting cap a Canadian stickpin; that it was about the size of a 10-cent piece and had a crown on it; that I spoke to my wife about it; that the pin was stuck through the top part of the cap and went throughout the visor."—*From Affidavit of George B. Cook.*

SI'S MULE MAUD IS CAUSE OF A RUNAWAY.

San Francisco, Jan. 20.—Si's mule, Maud, it must have been, for no other civilized animal could have caused so much trouble with so little difficulty.

The mule merely stood in the road and ... her head.

Mrs. A. H. Smallman, of No. 226 Devisadero street, was out driving, accompanied by Mrs. M. Hoge, a friend from the East. She had driven through the park and was continuing onward to make a call at the residence of Mrs. A. C. Campbell, 1 street and Forty-eighth avenue.

Just as for a ... the latter corner Maud stood in the road and laughed out tremendously her wild and merry hee-haw.

Perhaps the mule had at that instant kicked Si right over the dashboard, for the supposition that such ... is ... held by the circumstance that nothing could be seen of the indictable man in the immediate vicinity of ... when the ... saw Smallman ... Neither was Si's wife with her wheelbarrow anywhere about, but probably she had gone to the ... man's rescue, and her absence is further ... reason for believing that Si ... over into the next ... district, or somewhere else which.

Mrs. Smallman's horse evidently reads the HEARST SUNDAY AMERICAN, for it recognized Maud at the first glance and wouldn't take any chance. First ... and plunged, then whirled around and started on a desperate run for home and safety.

The buggy was upset and both of the women were thrown out. Mrs. Smallman was considerably bruised, but Mrs. Hoge escaped with only slight injury.

FASTS 41 DAYS, THEN GETS HUNGRY

Pittsburg, Pa., Jan. 20.—"Yes, I'm eating again. It was an accident, though."

Sherman M. Stauffer, a dentist, who about a weeks ago started to make Dr. Tanner's fasting record look small, made this confession to-day.

"I finished my fast on last Tuesday even ing after completing forty ... days. ... I met with an accident and ... was compelled to eat ... I had hoped to ... but I ... Stauffer ... the ... I ... to go after ... my record. ... Stauffer ... the ... that he ... intended to "last until he got hungry."

10 MEN CAPTURED IN PRIZE FIGHT RAID FINED HEAVILY.

Thompsonville, Ct., Jan. 20.—Judge J. P. Davis, in the police court to-day, had little pity on the men arrested in the prize fight raid at Hazardville, and assessed the ten who were captured fines aggregating $815.84. The principals in the fight, "Kid B..." Ames, of Hazardville, Mass., and Harry Gilmore, the clever little Boston fighter, were fined $25 each and costs, a total of $41.21. A traveling man, who gave his name as Fort Kemmer of New Bedford, and who was a guest at Grand Hotel, where the fight took place, was let off with a fine and costs amounting to $16.63. Frank Allen of Springfield pleaded not guilty. He said he had called at the hotel to visit his girl and was not at the fight. He was found guilty and his story cost him $20 extra, for he was fined a total of $36.21.

A prominent jewelry store and restaurant proprietor of Springfield, and a hotel keeper of Northampton were among those arrested.

HARVARD MAN IS CALLED TO GREECE

Lynn, Jan. 20.—George H. Chase, in structor of archaeology at Harvard, and son of a prominent business man of this city, has received the appointment to the chair of archaeology at the American college, Athens, Greece.

Mr. Chase is a recent graduate of ... and a graduate ... Harvard. He was born in Lynn and received his early education in the ... schools. He is one of the youngest professors of the college at this city. At present he is undecided whether or not he will accept the appointment.

ROBERT Mc. ON SPEEDWAY.

P. W. ... Patchen Marks of Utica ... and ... Robert Mc. ... Speedway ... Write ... Free ... Six Beautiful Engravings 5 1-2 x 8 inches of the World's Most Famous Cathedrals.

Any person sending to Father John's Medicine Laboratories, Dept. 26, Lowell, Mass., a 2-cent stamp, will receive six beautiful engravings showing the most famous Cathedrals of the world with a sketch of each. These engravings will be entirely free from advertising matter.

The above offer is made to advertise Father John's Medicine. It cures colds and coughs and all throat and lung troubles. Not a patent medicine, contains no alcohol or injurious drugs. Physicians, clergymen and public institutions everywhere use and recommend it. Fifty years in use.

STATEHOOD BILL DOOMED, SAY "REBELS."

"We Have Them Licked," Declares Republican Insurgent House Chief.

SPEAKER CANNON FREELY PLIES THE PARTY LASH

By Boston American Leased Wire.

Washington, Jan. 20.—Some of the Republican insurgents of the House held a ... meeting to-day to plan their campaign against the administration measure for the ... joint statehood of Arizona and New Mexico.

... Representative ... Rodey ... We have ... caucus ... off ... and ... and ... plan ... Representative Miller of Minnesota ... and ... of Chief Inspector Hanna ... sailed ... Speaker Cannon, and said that the Republican leaders would ... agree ... a ... in the Democratic ... to ... the separate ... upon the question of statehood.

Fight to Finish.

Speaker Cannon declined to refused to treat with the insurgent representatives saying that the fight would go to a finish. Chairman Hamilton and his Republican associates on the committee on ... reported ... the programme this ... afternoon but no changes were made from ... Rodey ... Hamilton addressed the committee for an hour and a half in favor of the statehood bill.

It came from Speaker Cannon to-night that the administration is willing to concede a certain number of Republicans from the Pacific Coast and Rocky Mountain States to play off the reservation as this would give them better chances for re-election this Fall. But, the Speaker says, the organization from Middle and Eastern States must get in line and stand for the party programme.

This order is direct and while no threats accompany it, the insurgents who are a bit weak kneed may be expected to vote with the powers that control appropriations and patronage.

Vote Next Wednesday.

Several of the insurgents are now ... getting ... the administration ... men in the House next Wednesday, when, it is now understood, the ... vote ... of joint statehood will be taken.

MAN LIVES WITH STEEL IN BRAIN

Philadelphia, Jan. 20. A splinter of steel three inches in length was to-day removed from the brain of John Nat of Wilmington, N. C., at the Pennsylvania Hospital.

The effort was made to draw out the splinter by means of a powerful magnet but the steel was ... and ... and ... the surgeons were compelled to resort to the knife.

The operation was successful, and the patient is reported to be doing well.

CASIMIR-PERIER REWARDED

Paris, Jan. 20.—M. Casimir-Perier, ex President of the Paris Republic, has been awarded a gold medal for his work in ... the ... conditions of life for the poor in France by his activity in promoting municipal philanthropy.

This medal, which is awarded by the "Assistance Publique," or Department of Public Charity, is very seldom given, one of the requirements of its bestowal being ... years of distinguished philanthropic work.

FOUND UNCONSCIOUS ON FROZEN CANAL

Suncook, N. H., Jan. 20.—James Mc Donald, aged thirty-eight years, was found on the ice of the canal here to-day unconscious and suffering from a deep gash in his head. The police believe he fell from the railroad trestle across the canal. He is in a critical condition.

SELL MINING STOCK LEFT BY MILLIONAIRE

Worcester, Mass., Jan. 20.—Judge Forbes of the Probate Court allowed a petition of the special administrators of the estate of Millionaire Stephen Salisbury to sell 130 shares of Osceola Consolidated Mining company stock at public auction.

NO THIRD TERM; CRY AGAINST ROOSEVELT.

Jacob Riis's Address Believed to Reveal Ambition of the President.

SPEECH SETS CAPITAL CITY BY THE EARS

By Boston American Leased Wire.

Washington, Jan. 20.—The whirl that was given the political taro wheel at Toledo yesterday at the hands of the President's most ardent and most intimate friend, Jacob A. Riis, is assumed here to have been "inspired." It is asserted that the "inspiration" came directly from the White House. The announcement that the President was looking for a third term has set the ... political ... thus in close touch with the ways of the President have asserted for many ... and ... that this is the ambition ... Jacob ... of Mr. Roosevelt ... a ... ation of the New York machine and given ... him ... in ... to ... and ... his ... for the control of the party.

The Riis speech has set the city by the ears ... the ... Republican ... Democrats ... are known ... it is asserted that he ... and have ... here ... now ... to ... Cannon. The insurgent party, was not built up against ... Riis ... political ideas. The movement ... party ... one of ... national ... This will ... be used as a ... by ... which ... a party ... to ... and ... the slogan of which will be "no ... term."

Speech Inopportune.

The speech was inopportune, ... coming at ... time ... the ... Republican ... criticised for reckless riding over the ... of ... political ethics. It will serve ... to ... combine the closer ... elements ... are ... arrayed against him and will add to their ... forces from ... the ... Republicans ... both the Senate and the House ... are opposed to a third ... for any ... The friends of the President ... a very strong position upon the question. While they will not attempt to be ... for ... of the wrath of the executive, they assert that Mr. Roosevelt can assume no ... as ... candidate for the reason ... he has been ... but ... once ... the people, although he has been President nearly two and ... terms ... he was the successor of the lamented McKinley only as the result of a ... bullet ... that he has not been a candidate ... and ... if he wishes to assume the office again he might ... properly do so without their being any delicacy as to his having to break the unwritten law of the land—a law that ... that ... forbids the ... of the first President, that no man should hold the ... office ... terms. The Riis speech is but another ... of the attitude of the President toward the ... situations ... more than a century, and for which he has been ... by both the ... and ... of Representatives.

Riis Speech "Inspired."

It is ... that Riis would ... of ... to the ... work ... he is credited with without the sanction of the President ... for the ... that Riis knows the President ... it ... anyone else ... would not ... place himself in the position of taking ... himself.

In the hotel lobbies to-day nothing else was talked of. In the lobbies of both chambers of the National Legislature members stood in groups ... and ... their views. The general ... from one end of the ... to the other was ...

NO THIRD TERM.

HAIR TURNS GRAY ON WILD TRIP

Baltimore, Jan. 20—The British steamer Gresham arrived at Old Point Comfort from Sunderland, England, ... days out and sixty-six overdue.

When Captain E. M. Thompson left England he had dark brown hair but when he ... at Old Point Comfort his hair was ... silver gray. ... The vessel encountered severe ... from the time of sailing. Waves washed over the decks, carrying everything ... Three ... were ... Rudder ... over the bridge, carrying away the ship's ... and nearly drowning the man at the wheel.

PLAYS THE BRIGAND ON A MOTOR CYCLE

Special Cable to the Boston Sunday American.

Ais, Jan. 20. Trabuceo, the up to date bandit of Provence, has been condemned to ... years' hard labor for highway robbery. For many months the police have been on his track, but were unable to catch him, as he rode ... a swift motorcycle, stopped and held up wealthy inhabitants of the district driving to and from the country or town and jumping on his cycle made off again at a tremendous speed.

Lately, however, Trabuceo had committed ... robberies, and it was while breaking into a house that he was caught, his trusty motor cycle having been seized by the police as it stood outside the house ready to aid in his escape.

WHAT DO YOU CARE? YOU'VE GOT YOUR HEALTH.

Great Natures Do Not Despair at Disappointment—They Look for Something E'se to Do.

The broad-gauged man of to-day does not get blue just because things don't always come his way unless there is something the matter with him. If he "falls down" on one proposition he immediately starts to look up another. He always looks forward and keeps on hustling. A man with his health and faculties has plenty of opportunities and the man who gives up or ever feels like it has either a small nature or some physical weak ness.

Dyspepsia certainly puts the best of men out of condition for work of any kind. You cannot blame the dyspeptic for getting blue. The very nature of his disease is most depressing and calculated to deprive him of ambition, energy and hope. There is hope for him, however, certain and safe.

Stuart's Dyspepsia Tablets are recognized throughout the length and breadth of the land as the one cure that's safe and sure. Their unbounded popularity—resulting from the thousands and thousands of cures they have effected, prove beyond the shadow of a doubt their greatness as a cure Wherein lies their greatness? In the very fact that they are Nature's own simple remedy. They do the exact work in exactly the same way that the digestive fluids of the stomach do when you are in health. A man with such aid will get well quick enough in its own natural way if it is let alone. That is what Stuart's Dyspepsia Tablets do They not only let it alone themselves but make the food taken into the stomach do the same

You can satisfy yourself of the truth of this statement by putting the food you would eat into a glass jar with sufficient water and one of Stuart's Dyspepsia Tablets. The process of digestion will be taken care of and carried out just as the gastric juice and other digestive fluids would do it when they learn to do their work, so mild and natural is the operation Stuart's Dyspepsia Tablets are for sale by all druggists at 50c. a box.

Indigestion

FREE TO MEN!

To Every Sufferer as below who applies to me in person or by letter, I will give Free use of my world-famed discovery until cured.

There are thousands of men who lack courage, whose nerves are shaky, whose eyes have lost the sparkle, whose brains are muddled, whose sleep is restless, confidence gone, spirits low and easily depressed, who are backward, hesitating, unable to venture because they are afraid of failure, who want somebody to decide for them. It is men who have all of these symptoms of nervous debility and want new life, new force, new strength, that I want to try my cure. I know what my invention has done in tens of thousands of cases in the past forty years, and so sure am I of what I can do for others, that to the skeptical, who do not wish to buy at a liberal reduction, I make this simple proposition: I will let you use my celebrated

Dr. Sanden Body Battery Free Until Cured

and not ask one cent in advance or on deposit. If it cures or fully satisfies you in say two months, then pay me price of it—in many cases as low as $5 if it does not cure return the battery and the transaction is closed. This offer is so straightforward that you may doubt it, but if you have the confidence to call or apply by letter I say to you honestly that I will not abuse it by misrepresentation, or by sending you anything whatever C. O. D. Such reprehensible practices are not in my line.

What it has restored health and strength to thousands of weak men. It pours glowing, exhilarating vitality into you while you sleep; it replenishes and strengthens all the nerve centers, stimulates the brain to activity, and fills the body with new life, ambition and endurance. In one night's use it will make you feel as if born anew. It furnishes the strength men lack who suffer from drains, varicocele, impotency or debility, and shuts out those lame backs, rheumatism, kidney, bladder, stomach, liver complaints, general ill-health, etc., and upon the terms I offer it sufferers are simply throwing health and happiness away by not giving it a trial. I have testimonials from thousands cured after all other treatments had failed.

As the inventor, in fact father, of the Electric Body Battery system of treatment, and having carried same to a wonderful success, I am flattered by many imitators. They imitate my batteries, but my knowledge from long experience and research cannot be imitated. It is of great value and given freely to every user of my battery. Write or call to-day and let me assist you to health and happiness as I have so many others. I will at once arrange to give you my battery on terms stated, and also two best little books ever written upon Electricity and its medical uses. I send them free, sealed, by mail. Address

Dr. D. G. Sanden, 1151 Broadway, Near 27th Street **New York**

Hours: 9 to 6; Sundays 10 to 1. Largest and Oldest Body Battery Establishment in the World.

Dr. Shoop's Restorative

A $1. PACKAGE FREE TO TRY TO ANYONE WITH PILES

Send your name today and get by return mail our new 3-fold Treatment, which is curing thousands.

To every person answering this advertisement at once we will send—Free to try—our complete new three-fold Absorption Cure for Piles, Ulcers, Fissures, Prolapse, Tumors, Constipation and all rectal troubles. If you are ... and ... the benefit received send us one dollar. If not, we take your word and it costs you nothing; you decide after a thorough trial. This treatment is curing cases of 20 and 40 years' standing, as well as all the earlier stages. Act now and save yourself perhaps untold suffering. Our three-fold treatment cures to stay cured, because it is constitutional as well as local, and we want you to try it at our expense. Our valuable new Pile Book (in colors) comes free with the approval treatment, all in plain package. Send no money—only your name—to Dr. Van Vleck Co., ON 21, Majestic Building, Jackson, Mich. Write today.

MAIL CLERKS OF UNCLE SAM TO HAVE DANCE.

Committee of 100 Invites Governor and Mayor to Coming Fete.

PLAN FUND FOR SICK AND DEATH BENEFITS

[illegible] a year the Postoffice Clerks Mutual Benefit Association [illegible] ball. This year the date will be Tuesday evening, February 6, in Mechanics Hall. Tow arrangements are well in hand and practically completed. Those invited include Governor Curtis Guild, Jr., the members of his staff, Mayor John F. Fitzgerald of Boston and other State and city and [illegible] officials.

A concert program will be given from 8 to 11 o'clock, and at the latter hour the dancing will be started. The hall will be decorated with bunting and flags and from it will depend a canopy, the [illegible] of wealth, [illegible].

The meetings this year in charge of a committee of 100, with D. J. Harnett as chairman, W. H. Driscoll, treasurer, and D. J. Driscoll, treasurer. In their work these men will be assisted by an executive committee composed of [illegible] F. McLaughlin chairman; A. H. Eustis, E. J. Bowes, A. Lapel[illegible] man, J. F. Neelis, W. J. Keane, J. F. J. [illegible], J. F. Barry, W. J. Cassidy, M. F. Barry, T. F. Ryan, D. J. Costello, M. W. Fallon and F. J. Fo[illegible].

In the course of a year the association is able to distribute a large amount of money for sick and death benefits, although the greater portion among its members, includes practically all the clerks in the postoffice and Postmaster George A. Hibbard, a member, is the most loyal friend the men have.

The association was formed in 1883. Postal clerks receive no salary during absence for sickness and on account of this the steps were taken which resulted in the formation of the association.

EASY FOR MARECHEALE.

Lewis Whitaker of Roxbury is of the opinion it will be hard to [illegible] Marechale, [illegible] in front [illegible] Horse Show. [illegible] Whitaker's wish [illegible] and [illegible] a new [illegible] his hand in, as it were. More [illegible] was a rider several [illegible] at Lexington, [illegible] last fall.

LEADERS IN POSTOFFICE CLERKS' COMING FETE

W. H. DRISCOLL
D. J. HARNETT
COMMITTEE IN CHARGE

D. J. HARTNETT.

DROPS DEAD IN SALOON.

Providence, Jan. 20.—Captain Peter Christianson of the coal barge Roswell, unloading here, fell dead from heart failure in Thomas Guyan's liquor saloon, No. 1227 Richmond street, this afternoon. He lived with his family at No. 152 South Front street, Philadelphia.

BIG VARSITY GUARD IS FRESHMAN PRESIDENT.

Teddy, Jr., Gives Way to Burr in Freshman Election at Harvard Young Roosevelt Refused to Accept Honor.

Francis Burden Burr of Chestnut Hill, the famous varsity guard is the man selected by the freshman class of Harvard to be president of the class of 1909. Theodore Roosevelt, Jr.

Before the class meeting Roosevelt was slated to [illegible] Junior. The largest social [illegible] good fellow. [illegible] Harvard freshman [illegible].

Roosevelt declined to run, [illegible] the choice then fell to Burr.

Burr is the man who pays football with a smile.

And it won't come off.

Burr is big in body and [illegible] and he wins [illegible] Burr's personality. His normal pose. He wears [illegible] football togs does it also. He wears a rather [illegible] sweater, [illegible] trying to [illegible] Yale tacklers to extend [illegible].

Burr plays [illegible] guard, [illegible] unsparing [illegible].

Burr's [illegible] a 200 [illegible] because he is elected president of [illegible] he doesn't [illegible] be detective [illegible] for in a modest young man [illegible] classmates talk the election is a [illegible].

Burr is a splendid athlete, naturally [illegible] on the football team. He is [illegible] ment in the younger social set of [illegible].

GIRLS WIN FIGHT TO MAKE JAPS "GO"

They Strike Until the Orientals Are Put at Another Job.

San Francisco, Jan. 20.—Fifteen girls have struck on the ostrich farm at Sierra Pasadena because of the employment of Japanese. The girls work on the feathers, and they refused to teach the Japs the business, saying it would be [illegible] time before the little brown men would absorb the business. The manager investigated the matter, and after promising that the Japs would be taken off that particular work the girls were induced to return to work.

SAY PRIOR USED SECURITIES IN BOSTON DEAL.

Tot[illegible] Amounting to [illegible] from Branch Office [illegible] City, Proves Big Disappointment to Creditors

[illegible] in the 200 creditors of [illegible] & Co. point were greatly [illegible] when Receiver Bushnell returned from Boston and brought a [illegible] understood to [illegible] Boston branch [illegible] from creditors [illegible] Bond Office [illegible] the Hen[illegible]

$85,000 from Boston.

[illegible] that only $85,000 has so far [illegible] from Boston office. The [illegible] stated this week that [illegible] of many more Keene [illegible] [illegible] meeting, [illegible] [illegible] [illegible]

BIG DEALS MARK WEEK IN REALTY.

All Classes of Property Are in Good Demand for This Season.

HEIRS SELL ESTATE IN FAMILY FOR 250 YEARS

Activity and strength developed in the real estate market early in the week, and continued well to the close. A feature was a large number of high priced properties which were transferred, and changes in property were in good demand, suburban, farm, as well as city properties. It had [illegible] and that the realty business would prove as active as in the past, and in consequence the dealers are well satisfied with the situation.

[illegible] and residence [illegible] been effected on each side of the [illegible] water, has changed hands, the transfer [illegible] the owner of all the property formerly owned by the John B Small estate. The amount involved has not been made public, but is understood to be [illegible] above the total assessed on one of the properties, which was over $10,000. The title was given by Edward M. Bigelow to Bridgett Tierney. There are several estates concerned, as follows: No. 656 Tudor street, No. 654, 656, 672, 680 and 686 Water street, and a tract of vacant land, also on Water street, containing about 20,000 square feet; also the properties numbered 22 to 34 Thompson street and 24 to 40 High street. The last named comprise some of the best brick blocks in Medford. Also included in the deal were properties on Main, Swan, Tudor, Willow and Bolton streets, and the property No. 2 Myrtle avenue.

Big Deal in Medford.

The firms of Joseph Jos. [illegible] & Co., and the Railway & Manufacturing & Supply Co. [illegible] have taken a long lease of the entire property on Canal street. Cam[illegible] a part of the plant of the [illegible] was negotiated through the office of Edward T. Harrington & Co., for the sale of the estate numbered 29 Eden avenue, West Newton. The property, which is located opposite the estate of the late Seth Ingell, consists of an attractive two-story house on a square foot of land, and was disposed of for $14,000. Middleboro purchases for [illegible] and will occupy the [illegible] at once.

Everett and Winthrop Sales.

Through the same office George A. Brown has purchased of the Andover Savings Bank the estate No. 15 Locust street, Everett. This is the estate referred to in these columns two weeks ago and is assessed for $8,200. The house was erected some [illegible] ago at a cost exceeding $12,000. The farm has [illegible] the property to a extensive changes and improvements, and will occupy as a home. Also recorded [illegible] farm has sold for the Winthrop Shore Realty company, of Boston a lot of land on Winthrop, Winthrop, containing 8,260 square feet, with a frontage of 82 feet, to the purchaser, Calvin P. Lowe, intends to build a very attractive residence for the property, which will be ready for occupancy early next [illegible]. $7,000.

The large transaction which was made [illegible] and which involved [illegible] three-story brick [illegible] was [illegible] and was [illegible] sold to Henry Holbrook [illegible] Holbrook Brothers, on the John F Best [illegible]. The estate had been [illegible] by Walden Mahoney [illegible] 50 years and [illegible] square feet [illegible] and [illegible] a valuation of about $35,000, of which sum $20,000 is on the land. Many attempts have been made by prominent real estate men in the past to purchase the vacant lot, among them Silverman & Co., 28 School street and Robert Silverman & Co., 28 School street, who represented Henry Hollander and John L. Waszek & Co., No. 10 31 s street, represented the Fleet Relty in the transaction.

Agreements have been signed for the sale of the Franklin E. Rice-ow farm of ten acres, located on Boston street Marlboro, overlooking Fort Lake. A [illegible] house for a summer home, will [illegible] with all modern improvements and make extensive alterations. It is one of the finest [illegible] sized estates in [illegible] the city, and a price of [illegible] years ago. [illegible] and the usual [illegible] Edward T. Harrington & Co. were the brokers in the transaction.

Buys Wakefield Cottage.

William F Bowman has taken title to an estate recently purchased through Edward T. Harrington & Co situated on the northerly [illegible] of Ware avenue, Wakefield, comprising a parcel of land containing about 6,500 feet and a new frame cottage of seven rooms with all modern conveniences.

Alden F. Wiles has sold his estate, No. [illegible] Everett street, Westford, consisting of a modern colonial house of ten rooms with [illegible] the whole being assessed on a valuation of $6,100. [illegible] will occupy.

[illegible] Brown of Lebanon N. H., has purchased the Briggs estate on Lincoln street, Lexington. The sale has just been completed. The property is one of the finest [illegible] in the town. The house contains [illegible] and stands on [illegible] acres of ground. Edward T. Harrington & Co. were the brokers in the transaction.

Transactions Recorded.

The following transactions were recorded on the files of the Real Estate Exchange: [illegible] quitclaim; W. [illegible] release [illegible]

BOSTON CITY PROPER.

[illegible] P Donovan Malden
[illegible] London to Alice J. Donovan, Malden
[illegible] Dono
[illegible] Martin
[illegible] Newton
[illegible] Newton
[illegible]
[illegible] Newton
[illegible] Newton
[illegible] Newton

STOCKS Speculative Craze Now Dominates Whole Stock Market in Wild Craze to Buy BONDS Signs of Inevitable Crash as Result of Inflated Values Unheeded by Traders MONEY

Continued from Page Thirty-six.

they are certainly doing so. But the fact that their intrinsic values justify high prices does not prove that such values are unlimited. The present level of stock prices seems to be a proper one. If legitimate exchange of stock would prevail, this level could be maintained with some degree of security to investors. But there is a speculative craze in Wall Street such as has never before existed. Speculators are simply madmen in the rank of their time, and will give car to no word other than that predicting still further advances.

The bull movement has already far exceeded any other ever inaugurated, and shows no sign of immediate cessation. When the exhaustion caused by it finally comes, there will be a collapse which will bring disaster to many. Many stocks made net gains last week after it had seemed that their period advance to had ceased that they to repeat this further. They are the coming ones, and performance during the next week. There perhaps the best and the most safe. There is an end to all things, however, and the more conservative of the stock traders are already preparing for it. Such preparation is wearing has been suggested in several quarters, but it is doubtful if the sound is heeded until it has proven to be the real of the collapse of the speculative structure.

There is no danger lying in wait for the actual holders of standard securities. The general prosperity of the country is too great for any decrease in actual values. The danger lies in fictitious values. The new year will see many millions of the capitalization of advancing prices lost it will yet see acquisitions of new capital unless more normal conditions prevail. It is not necessary that stocks should advance all the time. Investments can be made at any price. There are bargains to be picked up on smaller price-changes either way. Those who operate in Wall street should be satisfied to let well enough alone and begin now to use some degree of caution.

On Firm Ground Now.

This applies to the copper shares as well as the railroads and the so-called industrials in general. There is no cause for drawing, however, that stocks at present are on absolutely safe basis. Even the great financial minds are perplexed to account for the combination of speculative fever and tremendous strength of securities combined. The unbounded prosperity of the nation is the only explanation they can make. It has caused the most astounding investment seeking as well as speculative activity that has ever prevailed.

In this situation copper is playing a more and more important part. A great part of the public money is going into copper. Copper mines are being found, bought and developed day after day. The Amalgamated, gigantic as it is, with its Anaconda, Boston & Montana, Butte & Boston and other great mines, has not control of more than a fraction of the world's copper output. Calumet & Hecla sells at over $700 per share, more than seventy times its par value. Copper has made more fortunes than any gold mine that ever was worked, not excepting the marvellous Comstock in the days of Mackay, Flood, Fair and O'Brien, the "Big Four," who made about $200,000,000 each, in four years.

Copper was not thought much of fifty years ago. Times have changed with calamine. Now all parts of the world comes demand for copper, and then for no reason. The increase in the use of electricity is the principal cause. As the age of invention advances, as master minds devise more and more complicated machines to be controlled by electricity, as public traffic is growing more and more a matter of electricity, and as even the private citizen is coming to use all the electricity he can pay for, the need for copper increases. The mines of the world, too, are consuming thousands of tons of copper annually.

These various demands are met, for the most part, by the copper mines of the United States. The bull market in copper, therefore, is easy to explain. The New England public seems to have gone mad per-crazy, and seems determined to overreach itself. The high price for the metal and the great demands for it justify the highest prices for copper shares. But there is no class of stock so vacillating as that of the coppers. When a crash comes it will begin with the coppers.

Anaconda Booms Again.

Anaconda and Amalgamated were again the most prominent issues, last week, among the copper shares, although Parrot, Copper Range and North Butte were strong in Boston. Anaconda made a quarter net gain last week of $7.25 per share, closing yesterday at $97.25. The stock sold at 100 during the day (it was the opening figure) and at 101 on the curb, one of the high points of the record price. The stock is now in a position to sell at 125, and there are even reports of a cocher in it and hence the sharp advance of late. The gain on one day's trading are easily accounted for. Amalgamated sold a point above its gain of the week, but it held firmly the advance of $5.50 per share, and sold at 100 on the curb, but which time it crossed par. The final ring yesterday was at 113¼.

The growing ease in the money market is an important feature of the situation. Cash is returning from the east in large volume, and leading bankers are of the opinion that the tendency of rates will be towards a still lower one for several months. The recent decided stiffening of the money market should be highly beneficial to the long side of the stock and bond markets, in the matter of facilitating stock operations and in checking speculation. The New York bank statement yesterday was plain favorable, showing that the surplus reserve increased $3,350,025, to $16,764,675. Three weeks ago it was only about $4 million dollars.

The stock exchanges both in New York and Boston yesterday suffered a temporary reaction, but in spite of it opened high and the majority of losses lost from the high points in the forenoon. Gains ranged in Reading common and first preferred as the day's leaders from one to two points, and Amalgamated. The closing prices were Reading common gained 3⅞ to 87¾, 92,600 shares changing hands. Reading first pref. 3,200 shares, Reading second preferred was up 3⅜ to 112⅝, and the common gained ⅞ to 45⅝. Prices were active, amounting ⅝ to 145⅞, American Sugar common was up ⅝ to 125⅝, Colorado Fuel from 69 to 72⅝, Erie ⅝ to 40⅝, Southern Pacific ⅝ to 70, Tennessee Coal & Iron ⅝ to 115⅝, Union Pacific lost ⅝ to 158⅜. Total transactions amounted to 900,000 shares.

Boston Market Active.

The great activity and strength which marked dealings on the Boston Stock Exchange Friday were continued yesterday, but recessions came in the late trading, and prices showed a net loss at the end of the day's dealings. The failure of Virginia-Carolina Chemical to declare the regular dividend of 4% per cent. on preferred stock, and the passing of the common dividend, together with the report of Secretary Agricultural Chemical concerning the cotton crop, caused the New York movement to be the weakest of all. Boston interests are at a loss to explain the character of the movement of the day, unless it was by people identified with the Virginia-Carolina Chemical Company.

Allouez lost 3¾ to 43¾, and the rest of the mining shares were off ¼ to ⅝. Copper Range was off 1 to 85, Arcadia 2 to 31, Butte & Boston 1 to 89, Parrot dropped 2 to 42½, Tamarack ¾ to 107½, Osceola ½ to 107, Quincy ¼ to 150, Calumet & Hecla lost 1 to 675, and Greene Consolidated lost 1 to 26. The market had a firm tone, and the reaction was regarded as natural and healthy.

BOSTON STOCKS.

Following are the highest, lowest and closing prices of mining stocks on the Boston Stock Exchange:

BONDS	High.	Low.	Close.
Atlantic Coast Line Rail. 4s	91	91	91
Atlantic Coast Line Rail. 4s	91	91	91
Boston & Maine 4s	97	97	97
Boston & Maine 4s	97	97	97
Boston Elevated 4s	91	91	91
Boston Elevated 4s	91	91	91
Boston & Albany 4s	101	101	101
Boston & Albany 4s	101	101	101
Boston & Lowell 4s	101	101	101
Boston & Lowell 4s	101	101	101
Boston & Maine 4s	97	97	97
Boston & Maine 4s	97	97	97
Boston & Providence 4s	101	101	101
Boston & Providence 4s	101	101	101
Boston Terminal 4s	101	101	101
Boston Terminal 4s	101	101	101
Boston & Worcester 4s	101	101	101
Boston & Worcester 4s	101	101	101
Chicago, Burlington & Quincy 4s	101	101	101
Chicago, Burlington & Quincy 4s	101	101	101
Chicago, Rock Island & Pacific

AVALANCHE OF BILLS SENT TO BAY STATE LEGISLATURE

Objects of Some of the 1000 Bills Before the Legislature:

Establishment of a city college for the higher industrial training of the youth of Boston.

Establishment of juvenile court in Boston, where minors shall not be compelled to associate with hardened criminals.

To prevent the laying of railroad tracks at grade on Lewis and Webster streets, East Boston. (Aimed at the Dock Trust.)

Amendment to the liquor law allowing hotels within 400 feet of a public schoolhouse to sell intoxicating liquors.

Establishment of a system of pensions for employes of Boston who have served twenty consecutive years.

Construction of a boulevard along the Charles River, and behind the residences on Beacon street which now back upon the river.

It is the case and like so yesterday 1 017 bills [illegible] were filed.

All records [illegible] years were smashed. In the Senate there were 222 petitions for new legislation, and in the House there were 795, while over 100 petitions proceeding from the prevention of club barbers shop [illegible] after one o'clock on Sunday to the enactment of United States senators by popular vote.

In this mass of matter before the Legislature there are many important matters. Of first importance is a petition of the Boston Elevated railway for the establishment of a [illegible] Boston, by which [illegible] may [illegible] the power of [illegible] the [illegible] of the city.

Another petition [illegible] the Boston [illegible] Commonwealth [illegible] who are 2 years [illegible] may be [illegible] the [illegible] Another petition [illegible] Boston [illegible] Another petition [illegible] Boston [illegible] Another petition [illegible] Boston

BOSTON THEATRE

LAWRENCE McCARTY - - - - - - Lessee and Manager

Positively Farewell Appearances in Boson of

MME. SARAH

BERNHARDT

Direction of SAM S. and LEE SHUBERT and WM. F. CONNOR

Monday Evening, Jan. 22	Tues. Eve., Jan. 23	Wed. Mat., Jan. 24	Wed. Eve., Jan. 24	Thur. Eve., Jan. 25	Fri. Eve., Jan. 26	Sat. Mat., Jan. 27	Sat. Eve, Jan. 27
ADRIENNE LECOUVREUR	MAGDA	CAMILLE	LA TOSCA	SAPHO	PHEDRE	FEDORA	LA SORCIERE

SPECIAL *ANNOUNCEMENT---Owing to the Enormous Sale and Many Requests An Extra* Matinee of Camille *Will Be Given Next* Friday Afternoon

TICKETS NOW ON SALE FOR ALL PERFORMANCES

MONDAY, JAN. 29th

LIMITED ENGAGEMENT

Best Seats $1.00

TICKET SALE OPENS TOMORROW, 9 A. M.

The Colossal English Musical Spectacle, With Three Hundred People

BABES IN THE WOOD

AN ENTIRELY NEW VERSION

ENGLAND'S GREATEST PANTOMIMIST FRED WALTON

TREMONT THEATRE

Position at its Best. Mats. Sat. Only at 2.

LAST WEEK BUT ONE

DANIEL V. ARTHUR Announces

"America's Premiere Comedienne"

MARIE CAHILL

In the Biggest Hit Boston has Seen

MOLLY MOONSHINE

By HOUGHTON-HORNER-BELL

TREMONT ONE WEEK, COMMENCING MONDAY, FEB. 5

MATINEE SATURDAY

CADET THEATRICALS

MISS POCAHONTAS

SEATS ON SALE JANUARY 29

EMPIRE THEATRE

Telephone Oxford 5

Three Entrances: 415 Washington St., 122A Tremont St., 17A Winter St.

THE EMPIRE STOCK COMPANY

LINDSAY MORISON, MANAGER.

BEST DRAMATIC STOCK COMPANY IN AMERICA

WASHINGTON STREET ENTRANCE HANDSOMEST IN AMERICA

MARY SANDERS.

BEGINNING MONDAY, JANUARY 22,

BRONSON HOWARD'S GREAT WAR DRAMA

SHENANDOAH

An Elaborate Scenic Production—Incidental Music—War Time Melodies.

Daily at 2 and 8 P. M. Doors open at 1:30 and 7:30 P. M.

Prices: 25c, 35c, 50c, 75c, Second Balcony 15c

Nothing Higher. All Seats Reserved.

Monday Matinee, Souvenir Boxes of Chocolate Bonbons. Children between ages of 5 and 15 years, when accompanied by adults, admitted free at all Matinees.

Jan. 29—THE LITTLE MINISTER. In preparation—FEDORA.

LYCEUM COLUMBIA

ALWAYS PRESENTING THE LEADING BURLESQUE ATTRACTION

Matinee Daily at 2:15 Evenings at 8

THE GAY MASQUERADERS

A Blazing Sunburst of Beauty

(2)—Funny Burlesques—(2)

THE ADVISER AND WAY UP YEAST

TELEPHONE 39 OXFORD

PRICES 10-20-25

AT THE

LYCEUM

AUSTIN & STONE'S MUSEUM

TREMONT ROW COPLEY SQUARE

RAYHOBTY TROUPE.

LA BELLE MARIE.

LA BELLE FREDA and Corps de Ballet of Oriental Dancers.

HERR RITTER German Illusionist

HIGHEST SALARY IN KARNTH.

THE BEST OF VAUDEVILLE

And 3rd Edition of

POWELL'S MINSTREL MAIDS

ON THE CIRCULAR STAGE

Afternoons Nearly Every Hour From 10 to 10.

ADMISSION ADMISSION ADMISSION ONLY 10c

THE DINKY BIRD

TREMONT THEATRE

SMOKING

GOOD SHOWS EVERY WEEK

The Laughing Show

MASCOTTES BURLESQUERS

TWO RED HOT BURLESQUES

IRISH DANDIES AND A JEALOUS WOMAN

Sunday Costumes and Girls

TONIGHT

GRAND CONCERT | 10 Acts | Prices 10,15,25c

Daily Mats: 25c Orches. Seats

TEL. 96 TREM

AND WE NEVER REPEAT

Better Than the Best

MASCOTTES BURLESQUERS

HEADLINERS

FIELDS and MUSON

BARRETT, WILLIAMS AND ALLEYNE

WILBUR HELD

LEVINE and PAGE

BATCHELLOR SISTERS

5—BIG ACTS—5

Evenings: 10 - 15 25 - 35 - 50 - 75c

PARK THEATRE

Charles Frohman, Rich & Harris.....Lessees and Managers

ONE WEEK ONLY MATINEE SATURDAY

CHARLES FROHMAN PRESENTS

WILLIAM GILLETTE

IN HIS GREAT SUCCESS

CLARICE

Charles Frohman, having secured a release from all prior ties has arranged that Mr. Gillette in his great success, "Clarice" shall appear at the Park Theatre, Boston for one week.

POSITIVELY LAST TIMES IN BOSTON

Coming Monday, Jan. 29 Seat Sale Tuesday	DANIEL V. ARTHUR ANNOUNCES DIGBY BELL	In Augustus Thomas' Brilliant Comedy	The Education of Mr. Pipp "The Gibson Play"

GRAND OPERA HOUSE

Few Doors Above Dover St. "L" Station. Telephone 1109 Tremont

STAIR & WILBUR and MAGEE, Proprietors. GEORGE W. MAGEE, Manager

EVENINGS AT 8. Prices: Orchestra 30c, 50c, 75c. Bal. 35c, 50c. Fam. Cir. 20c

Matinees Tues., Thurs., Sat. at 2

SPECIAL Matinees, Orchestra 25c, 50c

BALCONY 25c FAM. CIR. 20c

COMMENCING TOMORROW NIGHT

CHARLES E. BLANEY'S

THRILLING AND MARVELOUS DETECTIVE PLAY,

THE CHILD SLAVES OF NEW YORK

SEE THE FAMOUS COLT'S RAPID-FIRE GATLING GUN IN ACTION

See the Cruel Death Chair

WILL H. VEDDER

AS HOMER SHERWOOD, THE DETECTIVE

NEXT WEEK: "Happy Hooligan's Trip Around the World"

HOLLIS ST. THEATRE

ISAAC B. RICH Proprietor and Manager

CURTAIN EVENINGS AT 8 SHARP; ONLY MATINEES SATURDAYS AT 2

TOMORROW NIGHT TWO WEEKS ONLY

MESSRS. KLAW & ERLANGER ANNOUNCE

MR. GEORGE EDWARDES' LONDON COMPANY

In the Comic Opera in English

VERONIQUE WITH MISS RUTH VINCENT

Direct from its run of 500 performances at the Apollo Theatre, London, and upward of 100 performances at the Broadway Theatre, New York.

COMPANY OF ONE HUNDRED, INCLUDING THE FAMOUS BEAUTY CHORUS.

For Dramatic News and Notes See Pages 27 and 28

Be Prepared to Buy Goods at the Lowest Prices You Ever Paid for the Same Reliable Grade

Telephone 2660 Oxford — Mail Orders Filled as Long as Lots Last

STRICTLY FIREPROOF THROUGHOUT.

HENRY SIEGEL CO.

WASHINGTON & ESSEX STS.

Women's Retiring and Writing Parlors, Second Floor — Manicuring and Hair Dressing Parlors Adjacent

This Sale Will Continue Monday, Tuesday and Wednesday of This Week Big Savings Are Certain

We Announce Our First Before Stock-Taking Sale as the Greatest Bargain Event of the Year

IT IS a colossal exposition of seasonable merchandise of the most reliable kind at savings that have no precedent in New England. Extraordinary price-reductions have been made on absolutely every article advertised, and it is indisputable that goods have been marked from 25 to 50 per cent. lower than the figures quoted during the week past.

We request close study of the hundreds of bargains described, feeling sure that convincing evidence is given of our desire to bring all stocks down to the minimum, previous to counting them up. All small lots have been marked at ridiculously low prices. All goods that have moved slow because of backwardness of the season have been drastically reduced.

Black and Colored Dress Goods

50-in. Fancy Cheviot, in an excellent color range of fancy mixtures, the proper weight for an outing suit, a pretty, ready to wear 1-piece dress or separate skirt, 50 inches wide, for quick selling, at, per yard..... 29c

All Wool Mannish Suitings, strictly all wool, in stylish and up-to-date cheviot effects, about 200 pieces, for early 50c yard, now..... 29c

Genuine French Printed Challies, in the newest 1906 designs, in dressing, lined both sides and other beautiful designs. Light and dark grounds, standard price to offer a yard, during this sale..... 49c

44-in. French Illusion Batiste, a fine sheer cloth for dainty shirt waists and dresses, shown in a good variety of colors, imported to sell at 1.25 a yard, your special price for samples..... 59c

54-in. English Sicilians, a very lustrous cloth, made from pure hair in black navy and brown, lined to be sold for 1.25 yard, now..... 69c

45-in. Pebble Cheviots, in black only, medium weight, finish and separate skirts, 75c yard value now at..... 35c

44-in Panama Suitings in a good shade of black and wine, 1.00 quality, now per yard, per yard..... 29c

44-in. Bourette Cheviots, a pin check effect, with rich rays, forming a suede, causing a very stylish effect (black only), 75c a yard value at..... 35c

45-in. Roxana Cloth, made from worsted yarns, will not mush, in a standard shade of black, 1.00 yard value at..... 69c

42-in. English Lenima Cloth, English Broche in new 1906 designs, in black only, a 1.00 quality, for skirts or waists and will not shine, marked at..... 89c

(Main Floor, Hayward Pl. Side)

White Goods

White Lingerie Batiste, instead of 39c, yard..... 15c

White Lingerie Batiste, instead of 25c, yard..... 19c

White India Linen, instead of 12½c..... 8¼c

White India Linen, instead of 15c..... 10c

White India Linen, instead of 18c..... 15c

White India Linen, instead of 25c..... 19c

White Dotted Swiss, instead of 25c, yard..... 16c

White Mercerized Waistings, instead of 25c, yard..... 16c

White Persian Lawn, instead of 25c, yard..... 19c

(Main Floor, Hayward Pl. Side)

Wash Dress Goods

[illegible] Toilet Percale, 36 inches wide, a washable fabric, made from selected yarns, in a soft finish, in black, navy, pink and fancy stripes..... 10c

Per yard for Mercerized Poplin [illegible] worth 50c extra heavy quality, in black, navy, cream and fancy stripes, a 50c fabric for waists, dresses and [illegible]..... 25c

Per yard for Bates Seersucker [illegible] 12½c quality assorted, [illegible] yard..... 8c

(Main Floor, Hayward Place)

Embroideries

5000 yards new Sample Strips of Nainsook, Cambric and Swiss in four assortments.

12½c values reduced to 8c
15c to 20c values at 10c
18c to 25c values at 12½c
25c to 35c values at 20c

Yard wide Swiss Dress Flouncing in the new English Eyelet effect, handsome, regular 50c yard, now..... 29c and 39c

New English Eyelet and Cambric Embroideries in Skirt Widths and Corset Covers to match.

25c and 29c

Embroidered Waistings and Allover Lawns, in dainty patterns for waists and dress-worth doubly as much, reduced to yard, 79c, 89c and 1.45

(Main Floor, Hayward Place)

Trimmings and Laces

Black Silk Braid Trimmings, 4 to 6 rows, regular 75c to 1.25, now per yard..... 50c

Fancy Colored Braid Galloons, 3 to 5 rows, regular 60c to 75c, now per yard..... 25c

Black Silk Applique, 3 to 4 inches wide, regular price 2.00 now..... 98c

Net Top Oriental Laces, 6 to 9 inches wide, regular price 50c now..... 25c

Ecru Point Venise Appliques, 2 to 3 inches wide, regular 75c now..... 39c

(Main Floor, Hayward Pl. Side)

Dress Linings

33c Fast Black Taffeta Percaline, 36 inches wide, with permanent finish, the very light weight and 37½c quality reduced to..... 19c

19c yard Spun Silk, 36 inches wide, in black and all colors, with a high lustrous finish, reduced to..... 10c

15c to 37½ c. yard Cotton Lining Percaline, a good lengths, all colors, reduced to..... 10c

75c and $1.00 yard Taffeta Satin, in good lengths and desirable colors, reduced to..... 37½c

(Main Floor, Hayward Place)

Women's Waists

Fancy Figured Madras Waists, made with broad centre plait in front and back, the fine quality in each set of centre from shoulder to bust line, ing back, the fine quality in each set of centre from shoulder to bust line, ing back, the fine quality in each set of centre from shoulder to bust line, ing

PART II.
MAIN SHEET.

HEARST'S
BOSTON AMERICAN
THE TWENTIETH CENTURY NEWSPAPER

BOSTON, SUNDAY, JANUARY 21, 1906.

Sporting News:
Squash Match at B. A. A.
Harvard Wins at Hockey.
Racing at New Orleans.

"North, East, South and West, there is but one place in our country to-day, that is the heart of America. There was time when reforms sprang up in different sections to die out. The vampires of graft would be driven away to return again. The vision is now brighter. Reform promises to become universal. The question being asked is, will it last? The answer is, 'Yes, if will.'"—Governor Folk at Merchants' Association Banquet.

"SEPARATION FALSE"-MRS. DEPEW.

Little Likelihood of Senator's Return to Congress This Session.

ESTRANGEMENT RUMOR SURPRISE TO FRIENDS

Special Cable to the Boston Sunday American.

London, Jan. 20.—Mrs. Chauncey M. Depew, who is stopping at the Grand Hotel, Cannes, wires the following to the AMERICAN bureau here:

"The report from New York of my separation from Senator Depew is baseless and false. I authorize you to kindly deny it positively."

This is the first intimation of any rumor of a reported estrangement, although Mrs. Depew has been abroad for a considerable time.

New York, Jan. 20.—It is not probable that Senator Depew will be seen in his seat in the Senate chamber again this session. This notwithstanding the telegram sent him by Senator Platt, and a telegram which is alleged by the friends of the Junior Senator was sent simply to call attention to the condition of his confrere.

"It is very essential that you should be here on Monday morning in the Senate" was the message received and read by Senator Depew in one of his brief moments, and he answered it, saying he would be on hand.

It is announced at his home No. 24 W. Fifty-fourth street that it was his intention to start for Washington Monday should he attempt to go to the Senate he will be accompanied by two physicians who will supervise his removal as soon as his unfitness to remain has been demonstrated.

It is even believed that his physicians will not permit him to make the attempt to appear on the floor of the Senate

Dread of Sick Man.

As a matter of fact the ordeal of once more appearing among his colleagues after the disclosures made during the insurance investigation is one dreaded, even feared by the sick man.

Senator Depew did actually start for the Senate a week ago while in Washington. It was Monday morning and he had ensured his niece, Miss Spaulding, and his physician that he wanted to go. His coachman was instructed to drive so as to arrive there promptly at noon, the hour when the Senate is called to order, but as the carriage was driven up to the east entrance, the Senator called out weakly from within:

"Drive on through the Mall and then through the parks for an hour or so. Then I shall be watched home very completely prostrated.

Hurt by Petition.

Senator Depew is said to be deeply hurt at the statement that the nephew of Secretary of War Taft, now in Yale, had circulated a petition that he be dropped as a fellow of the Yale University Corporation. Nothing will be said at the home of the Senator, but an old friend, who is thoroughly familiar with the affairs of the sick man, had this to say concerning the matter:

"No petition in a matter of this sort is necessary. Senator Depew's term expires next April, and he has already let it be understood that he will not expect to be re-elected before next April he will signify this fact more clearly as to leave no doubt of the question.

"Secretary Taft has two nephews in Yale, W. Taft, a senior, and Howard Taft, a sophomore. Both are sons of Henry Waller Taft, a brother of the Secretary. I cannot believe either one has taken the action as that indicated.

It is now known that Senator Depew is suffering from a severe case of aphasia, which recur so frequently as to make it impossible to leave him in his present state for even a few moments.

At the home of the Senator, however, it is learned, the sad story was absolutely no truth in it, and that the health of his father was suffering from aphasia.

"Father has been under the care of a doctor for a cold. It is not an alarming ailment and father will be well enough by Monday to return to Washington."

GIRL CRUSHED BY RUNAWAY HORSE ON COLUMBUS AVE.

MISS MARION CLARKE

GIRL HURLED TO STREET BY MAD RUNAWAY.

Caught in Path of Frenzied Animal That Races Away After Fright by Passing Trolley—Driver Also Thrown

Knocked down on Columbus avenue by a runaway horse, Marion Clarke, of Portland, Me., aged twenty three, is lying seriously injured at the home of friends she was visiting at No. 212 Columbus avenue.

The accident occurred at 8.30 o'clock last night. Miss Clarke was crossing West Newton street and did not see the run away until too late to escape. She managed to throw herself out of the way of the horse's hoofs, but was struck by a wheel of the carriage, and thrown heavily to the street.

Luckily she fell clear of the wheels, but she was painfully injured and suffered a severe shock. She was carried to a nearby drug store and later to Lord's hotel of her friends.

The horse and carriage belonged to Warren Lodge of Roxbury. The latter was frightened at an electric car in Massachusetts avenue, near Falmouth street. Mr. Lodge was thrown out but not severely hurt. The horse rushed down Falmouth street to Norway, through Norway to Huntington avenue, across to West Newton street and then to Columbus avenue. He ran nearly a mile before being captured on Columbus avenue by Fred H. Lyons of Somerville, who spoiled a suit of clothes, overcoat and hat in stopping him.

HETTY GREEN DUPE OF 'QUEER' COIN MAN COULDN'T PAY FARE

By Boston American Leased Wire.

New York, Jan. 20.—Tell it softly Hetty Green, richest woman in America, shrewdest feminine financier in the world, accustomed to handling all kinds of money during her more than half-century of life, has had a counterfeit coin passed on her!

The amazing story came out to-day in the office of the public service corporation in Hoboken when Mrs. Green paid the transportation company five cents on account of a fare for which conductor No. 297, Charles Kreil, trusted the wealthy woman last Thursday.

When the said Mrs. Green boarded a car near her place of residence at No. 1,208 Washington street, she was asked for her fare, five cents. She handed a half-dollar coin to the conductor.

"Sorry, madam, but I can't take that it's not good."

Mrs. Green then searched in her pocket book, but found she had no more money.

"I guess you can trust me for a ride to the ferry," she said. "You can ask the passenger sitting opposite who I am. He will tell you my credit is good."

The latter corroborated the claim for Mrs. Green, and Conductor Kreil rang up the fare, paying the nickel out of his own wallet.

LOCARAT A GAME OF SKILL

Special Cable to the Boston Sunday American.

Rome, Jan. 20.—The Court of Appeals has decided that baccarat, played with one pack of skill, not chance. The judgment was rendered in the case against M. Margnet, lessee of the Kursaal, at Ostend, who was charged with an infringement of the gambling laws.

$1,000,000 CONEY ROOF GARDEN 400 FEET IN THE AIR

New York, Jan. 20.—Announcement was made to-day of the formation of a company to be known as the Prism Glass Tower Company, which has for its purpose the erection at Coney Island, on Surf avenue, of a tower 700 feet in height and 300 feet in diameter.

This colossal structure will be designed and constructed to contain a pedestrian roof garden to be placed 150 feet above the ground, lighted by a restaurant, theatre and roller skating rink, an aerial flying machine 250 feet above the ground, a concert and dance hall 300 feet above the ground, a palm garden 400 feet up in the air, and an observatory 600 feet above the ground. The tower will be housed a branch of the United States government weather bureau, in which the largest revolving searchlight in the world will be established, that more than 1,000,000 tons of steel will be used in the structure, which is to be fireproof. The cost is placed at $3,000,000.

DID'NT KNOW GUN WAS LOADED, KILLED WIFE

Charge Nearly Blows Woman's Head to Pieces.—Man Arrested.

Gloversville, N. Y., Jan. 20.—John Bills, a resident of Johnstown, N. Y., shot and instantly killed his wife with a shotgun at their home in that city to-day. It is understood Bills and his wife were joking about the former's returning from hunting without any game after two trips, and Bills, thinking the gun was empty, pointed it at his wife's head and pulled the trigger, which exploded a shell and the charge nearly blew the woman's head to pieces. He declares that the affair was purely accidental, as he did not know the gun was loaded.

Bills was placed under arrest, charged with murder.

FOLK AND WEAVER, GUESTS OF BOSTON MERCHANTS, SAY:

'PEOPLE CAN EXTERMINATE GRAFT'

BUSINESS MEN'S DINNER BEST IN HISTORY

Nearly 400 Association Members Listen to Speeches on Burning Issues.

GOVERNOR AND MAYOR AMONG THE SPEAKERS

Best of City's Mercantile Life Represented at Brilliant Gathering.

At the greatest annual banquet in the history of the Boston Merchants' Association in the Hotel Somerset last night a gathering of four hundred of Greater Boston's leading business men listened to speeches of absorbing interest on one of the burning issues of today—the subject of political reform, delivered by two of its most distinguished exponents, Governor Joseph Wingate Folk of Missouri and Mayor John G. Weaver of Philadelphia

The gathering, in its speakers invited guests and associate members, was representative of Boston's best business life

Other Noted Speakers.

The speakers, in addition to Governor Folk and Mayor Weaver, were the Hon. William T. Tilden of Philadelphia, who was Mayor Weaver's right hand man in his reform campaign; Governor Curtis Guild, Jr., and Mayor John F. Fitzgerald

The invited guests were George H Lyman, Postmaster of the Port of Boston, Postmaster George A. Hibbard President William F. Dana of the State Senate; Speaker John N. Cole of the House; Rear Admiral Albert S. Snow Commandant Charlestown Navy Yard, Colonel William S. Stanton of the United States Engineering Corps, President John F. Crocker of Boston Chamber of Commerce, President Charles W. Eliot of Harvard University and Ex-Postmaster-General Thomas L. James. President Asbury A. Lawrence of the Boston Merchants' Association presided

Score of Women.

Fully a score of women were seated in the gallery during the dinner, and the speech making that followed. Frequently they joined with the diners in applauding the sentiments, especially when Mr Tilden told of the part taken by the women of Philadelphia in the fight against the corrupt political machine in that city, and declared:

"A woman's husband will be just as good as his wife demands him to be. If she is determined, her husband will be a good citizen

One of the greatest outbursts of applause of the evening, in which the women joined with the diners in applauding the sentiments, especially when Mr Tilden told of the part taken by the women of Philadelphia in his

$30,000 IN GILT EDGE PAPER GONE.

Bought for Provident Company Before Doors Were Open. Where Are They?

VALUABLE ASSETS CANNOT BE DISCOVERED

Thirty thousand dollars' worth of absolutely first class securities are said to have been purchased for the Provident Securities and Banking Company within a year after the organization of the company and before it had opened its doors for business.

These securities are not among the company's assets.

This money, received from the sale of the stock of the company, was taken, it is said, by General Samuel Dalton, the president of the company, in person, to one of the largest banking houses in Boston. General Dalton said that he wished to purchase with the money gilt-edged bonds or other securities which could be placed in the vaults of his company as assets. The purchase was made and the securities turned over to the Provident company.

Positive of Purchase.

In the report of Henry A. Wyman, counsel for the Savings Bank Comptstroyers who made the first examination into the affairs of the bank after it had been closed, no mention was made of these securities. Charles S. Sayed and Alfred R. Hall, who were appointed custodians by the court, are said to have found no trace of them. Not one of the men who were interested in the bank has mentioned them in any way.

The men who made the statement that General Dalton had purchased the securities and turned them over to the company were the people's own count with the affairs of the company in the early days. They are positive that the securities were purchased, but of their final disposition they know nothing. They admit that the need of ready money that has caused the securities to be converted back into cash within a few months.

If the securities were purchased, they have disappeared.

No Security Put Up.

The receivers will open offices in the Exchange Building and will go to work at once to find out the exact standing of the company. Among the things they will unearth will be connected with a $10,000 note of the Great Western Railroad Company, a company which is owned by the Provident company.

They will find that, in all probability, this note, on which a suit is now pending in the Superior Court, will be found by the indorsers, one of whom at least is good for the amount, and already has paid another $10,000 note of the Great Western company which he had indorsed.

They probably will not find, however any record of the way in which Samuel W. Burton, treasurer of the Provident company, secured the discounting of the note, as that was not spread upon the records of the bank. The board of the bank probably will not show that Mr. Burton, after the note had been discounted, no security being put up, went to the office of one interested in the Great Western Salt & Soda Company, asked for and received a 5,000 share note *of the stock of the Great Western company which had been pledged him at the time the note was discounted.*

BILL TO FACILITATE CIVIC CONTROL IS FILED.

Two bills of sweeping interest to the citizens of Boston, yet radically different, were filed in the Legislature yesterday. One of them seeks to facilitate public ownership of public utilities in Massachusetts cities by allowing the people to vote upon the question at any election. The other seeks to take the control of Boston's streets away from the city and give it to a state appointed commission.

The petition to facilitate city ownership in gas and electric lighting plants was filed by Representative Clifton of Worcester. One of its most important provisions is to enable city councils to do away with the two annual votes for purchase of such plants, making one vote sufficient instead.

The petition asks that cities have the right to construct, purchase or operate, for municipal purposes, electric plants, provided a majority of the voters at the polls decide at any regular or special election held, when such a question is submitted to the voters. It is signed by Henry Sterling Johnson.

The other bill was introduced by Representative Edwin T. McKnight, of Ward 21, Boston, and is a similar measure. It passed it will abolish the present offices in the City of Boston of Superintendent of Street Commissioners and concentrate their powers in a Board of Public Works, whose members are to be appointed by the Governor and approved by the council.

According to the terms of the McKnight bill, which has been brought by the Home Rule element in Boston politics, "the Republican reply to the election as a result of the recent municipal election, the Governor shall, on July 1, 1906, appoint the three members of the new Board of Public Works for the City of Boston.

One of the members is to be appointed for a term of three years, the second for two years, and the third for one year, thereafter each term is to be three years.

The governor shall designate who shall be chairman of the board, and he shall receive a salary of $5,500, the other two members each receiving $5,000 annually.

MILITIA DELEGATES GATHER AT CAPITAL

Association Will Discuss National Guard Measures Before Congress.

Washington, Jan. 20.—Delegates from every State in the Union are arriving to participate Monday in the annual meeting of the National Guard Association.

The meetings will continue three days. One session will discuss the measures now in congress for the better equipment of the militia, particularly the bill providing for the appropriation of $1,000,000 with which to equip the militia. Bills also ranges

CHAUSSON WINS TRIUMPH IN SYMPHONY.

Great Work of Gifted Young Frenchman Heard Here for First Time.

IT DIFFERS WIDELY FROM D'INDY'S MUSIC

By Kent Perkins.

Devoid of appealing features enough to make the symphonic concert of the season last night, from its first to its last note was a delight to every hearer and the great audience, for whom Mrs. Gericke, his players and Miss Adele Aus der Ohe, the piano soloist served the varied banquet of harmony, will long remember it gratefully.

Beginning with Mendelssohn's overture, "Calm Sea and Prosperous Voyage," in which first the vagueness, the depth, the stupendous silent might of the ocean and then the rush of a ship through a rising breeze to a joyous harbor are marvelously portrayed, the programme went to Beethoven's piano concerto in E flat major, whose alternately splendor and delicate loveliness presented Miss Aus der Ohe, the piano soloist, to a most favorable advantage, and to Chausson's symphony in B flat major, whose kaleidoscopic changes of color and feeling by both orchestra and solo player

After this in Liszt's symphonic poem No. 3, a legend entitled "Legend of Art vs. Ideal, held fast in the chains of evil and suffering, was heard in its setting of deeply moving passion.

Climax Came With Chausson.

As a climax to the procession of hearings, Chausson's symphony in B flat major, op. 20, which was heard for the first time here.

Chausson until his untimely and tragic death was an associate of Vincent D'Indy, the "apostle" of the modern French school of music. He belonged to the coterie of young French composers who followed the ideals of César Franck. His music of following those ideals is vastly different from that of M. D'Indy. The latter condenses and spares emotion of which alone music can appeal and seeks for "intellectual" expression through rhythm and dissonance as well as harmony.

A physical and not intellectual appeal Chausson's symphony of last night was steeped in emotion and it was left to hearers by the most direct and sincere appeals through melody, harmony and rhythm, ringing and and embellished with her own individuality. There was no incoherent expression of moods and feelings.

In all these respects it was wholly unlike D'Indy's work.

Mid Prevailing Note of Sadness.

Like most of Chausson's music the symphony contains much passionate, sombre sense of disappointment and loneliness that comes close to despair. Wonder is expressed that Chausson was cut off in a work in some rare free, should have expressed in his music. Why in this strange? Since the world began have poets never been able to purchase peace of soul? Is it not quite possible that much of the young Frenchman's melancholy was due to his own realization of this fact?

Whatever his definite idea in writing his symphony may have been, it is plain that through it melancholy struggles with joy, one conquering the other in succession. The contest is even; in the second was, taken by despair and in the third by joy. And in the last, after a valiant, soul-stirring fight, spiritual peace and joy are the sources of triumph above encircling sounds and between and through the sighing, mingled scent clouds there is a hint of the stately strains of the opening, and one feels that it seems natural to believe Chausson means to say that after all there is quiet faith in spiritual peace possible to men.

But that is only a guess, as far as music can come to the "intrinsical" in music.

REMOVAL OF WOMAN SCHOOL TEACHER IS PROTESTED.

Many people in West Roxbury are taking an interest in behalf of Mrs. Achsa Merrill, a teacher at the Henry Vane Primary School, in the Robert Gould Shaw district. There is a movement on foot to remove her from her position.

Mrs Merrill has been a teacher in Boston for nearly seven years of service. She has been a contributor to the teachers fund, which would entitle her to a pension after fifty years of service. The recommendation to the School Board asking that she be removed is based on charges that she is inefficient, and suggests her removal for the good of the service.

Should she be removed she will lose all interest in the pension fund, which otherwise would be entitled in a little more than three years.

On receipt of the recommendation an investigation was started by the School Board. This body will probably give a public hearing on the petition.

CONGRESSMEN NOT BID TO ALICE'S WEDDING.

Washington, Jan. 20.—Some Senators and members of Congress will be left out when the invitations for the Longworth-Roosevelt nuptials are issued. The many cards are now being prepared and will be delivered a short time in advance of the wedding date, February 17.

The present calculation limits the cards to ninety, to be distributed among relatives, close family friends, the highest governmental officials, ambassadors, foreign and higher army and navy officers. By the way, all these names have been entered to [illegible] for the Senators and [illegible] each receiving 5,000 invitations [illegible]

Miss Roosevelt's engagement ring was bought in this city. It is composed of diamonds. Already local jewelers are receiving orders for wedding gifts to be presented to Miss Alice by her many friends. Among the most notable so far received here is a massive silver vase and several gold trays.

A majority of wedding gifts bear the trade marks of well known New York firms but purchases are already reported from Philadelphia and other places. Most of the Longworth and Roosevelt families will combine their presents to diamonds and jewelry, and the total value of Miss Roosevelt's presents will amount to a large fortune.

Secret service men are considering measures of protecting the gifts that will begin to pour into the White House as the wedding day approaches.

CHINESE STUDENT AT AMHERST AND DAUGHTER OF SIR CHENTUNG TO WED

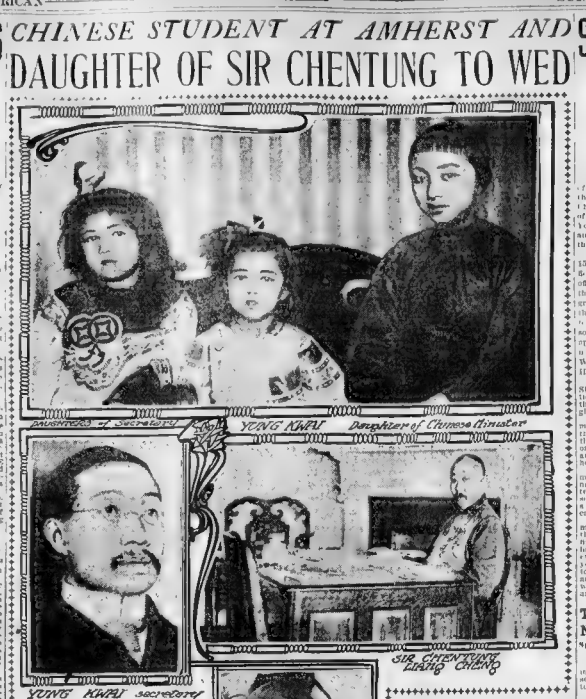

MISS LIANG CHENG TO BE BRIDE OF MR. JEN.

Washington, Jan. 20.—Miss Liang Cheng, the eighteen-year-old daughter of Sir Chentung Liang Cheng, Chinese Minister to the United States, is engaged to be married to Mr. Jen, a Chinese student at Amherst. The date for the wedding, which will take place in China, has not been set.

In selecting a husband from her native country Miss Liang Cheng did not follow the precedent established by Minister Wu and the wives of other foreign and official interpret [illegible] Mr. Wu selected a husband in the person of Edwin Ludlow Burgess of Springfield, a cultured and accomplished woman, who has shone conspicuously in Washington society.

Not [illegible] Mr. Jen, Yung Kwai well known in the capital, but their fond efforts are equally in favor of the old fogy. They texts, Amerika Chinese receive more attention than [illegible] on the customs of the country of their father, they begin their journey to entertain the many guests at their home.

Notwithstanding the charm of the home life of Mr and Mrs. Kwai, Miss Liang Cheng followed the wishes of her father and selected a man who while imbibing American ideas at an American college, is a personage prominent in the Oriental kingdom. Her husband to be is now a student from Her husband to be is now a student from Amherst, the college from which the present minister from the land of the Yellow Dragon graduated several years ago.

Made Debut in Society.

Mr. Jen entered this year, being a member of the class of 1909, and will be near her while a student. Not that he is not well versed in the ways of the world, but he is desirous of learning all that he can be taught in the United States in order that he may be better fitted for the high and honorable position which he will soon occupy.

The bride-to-be came to this country not many months ago and made her debut in Washington society this winter. She expressed satisfaction at being the first born Chinese girl who has ever entered American society. She is petite in figure, speaks English and has not yet adopted American dress. She speaks very little English, but she is desirous of mastering the language as soon as possible.

When she has adopted American shoes and gloves and white her [illegible] costume she will be of the style of her country she will still wear the adopted footwear and hose as a part of or [illegible]

"I am afraid the American girls won't like my costumes then," said Miss Liang Cheng three very simply dressed Chinese [illegible] "I find that I like them very much, although I cannot understand their eagerness to discuss the subject of dress. Almost the day of my arrival in this country questions about my style of dress began to be put to me, and [illegible] fact was the chief impression [illegible] gests. My main object in coming to this country is to obtain an English education. The girl of China do not desire notoriety. We prefer the approbation of our home people rather than the approval of the public."

Like the children of Mr. and Mrs. Kwai, Miss Liang Cheng was simply reared in Chinese [illegible] Her coming all comes from the [illegible] [illegible] [illegible]

LONDON LIBERAL-LABORITE SWEEP STILL THE SURPRISE IN THE PARLIAMENTARY ELECTIONS **RUSSIA** WORKMEN SHOT IN DROVES TO MAKE MORE ROOM IN THE CROWDED PRISONS OF THE RUSSIAN CAPITAL **GENEVA**

KILL WORKMEN TO MAKE ROOM IN PRISONS

Russian Officers Shoot Rebels After Brief Court Martial.

CRUELTIES INFLAME REVOLUTIONISTS ANEW

St. Petersburg, Jan. 20.—Workmen employed in the government works are being shot after brief trials by court-martial, in order to make room for more prisoners in the prisons, which are now crowded to overflowing. It is reported that the victims selected for slaughter are led out three at a time and executed before the eyes of their comrades.

As soon as one batch has been dispatched three other prisoners are lined up in the same spot and shot. Firing has been heard at the scenes of execution continuing without cessation.

The military has also resorted to beating girls brutally as a means of punishment.

Stories of the cruelties which are being practiced have become noised about and they have greatly inflamed the revolutionists, who are planning reprisals.

TROUBLE IS IN SIGHT OVER MOROCCO.

Rising Feeling of Distrust Between Envoys Succeeds Early Harmony.

FRENCH AND GERMANS PLAY CLEVER GAME

Special Cable to the Boston Sunday American.

Algeciras, Spain, Jan. 20.—Behind the screen of amiability that envelops the replies of the envoys of the powers to the Moroccan conference, a rising feeling of distrust is observable, due, seemingly, to the unwillingness of both France and Germany to define their positions beyond reaffirming now somewhat wearisomely their adherence to the open door, the sovereignty of the Sultan and the integrity of his territories.

The French delegates, in conversation with their opponents, have been unable to learn precisely what is the position of Germany, nor apparently have the German representatives ascertained the joint intentions of France and Great Britain.

Extreme caution and lack of confidence have begun to destroy the favorable atmosphere for negotiations which was created by the courtesies and assurances of the first days.

There is a feeling among the Ambassadors of the less interested powers that trouble is in sight. The Moroccan delegates have become conscious of this, and take satisfaction therefrom.

MRS. HENRY WHITE A ROMAN HOSTESS

Special Cable to the Boston Sunday American.

Rome, Jan. 20.—The most imposing diplomatic function given in the Eternal City for many years was the reception held by the new American Ambassador and Mrs. Henry White at the Palazzo del Drago, just previous to Mr. White's departure for Algeciras. All the streets leading up to the Embassy were blocked and many guests had to wait three-quarters of an hour outside the Palazzo gates.

White, red and gold furnished the color scheme of the decorations. Miniature bay trees in profusion lent a dell green to the receptions, which was very effective. Count Luigi Primoli, the Court Master of Ceremonies, was in attendance to introduce the Roman guests to the Ambassador and Mrs. White. The Ambassadress wore a Worth gown of white satin, with a diamond coronet on her head. The flower of the Roman aristocracy was among the guests, several of the Queen's ladies-in-waiting being present. Princess Odescalchi was present in white and green and wore the famous Giovanelli coronet of pearls, which she does only upon very ceremonious occasions.

Among the Americans present were Mrs. Marion Crawford and her daughter, Miss Crawford, with a flock of cream colored crepe de chine, and wore at her belt a bunch of magnolia blossoms.

ACTRESS PLAYS WELL IN THREE LANGUAGES

Special Cable to the Boston Sunday American.

Paris, Jan. 20. Mme Simone le Bargy, the gifted wife of the famous Beau Brummel of the Français, is noted for her talent as a linguist as well as her rare dramatic genius. She has published several stories and poems in English, and last season successfully played in English in London.

She is now about to appear in Vienna, playing in German in the role of Mme Lecamier, which she played last Summer in English.

WHISTLE FOR HEALTH IS THE LATEST FAD

Special Cable to the Boston Sunday American.

London, Jan. 20.—We are to whistle for health. So says the latest of the health faddites. Every morning—and at intervals during the day—we are gravely to purse our lips meditate well for harmony for many of us, we shall laugh, and while its the burden that we bring.

On the other hand, another health fadist has been telling us that it is the noise of London which kills us. A London family in three generations, now so many there is no more infuriating noise than whistling, particularly are asking how the faddists can suppose.

YANKEE WOMEN LEAD BRITONS IN TRIUMPHANT APPEAL TO VOTERS

MR WINSTON SPENCER CHURCHILL

"JOHN BURNS MP" THE RT HON ARTHUR JAS BALFOUR

LEADING FIGURES IN THE BRITISH ELECTIONS.

LIBERALS GET 7 OUT OF 8 SEATS.

Yesterday's Returns Increase the Majority Against the Unionists in Parliament.

WELSH LEADER RETURNED BY INCREASED MAJORITY

By Publishers' Press.

London, Jan. 21.—The returns from only eight elections were announced last night. Of the eight seats thus filled the Liberals captured seven by increased majorities.

The Conservatives gained a victory in the division of Saint Andrew's, Edinburgh, but this was more than offset by the Liberal success elsewhere. The increased majorities given in Liberal districts show that the Liberal cause has not lost any of its popularity.

The most important contest settled yesterday was in the Carnavon division, where D. L. Lloyd George, president of the board of trade, and leader of the Welch party, was triumphantly re-elected. Notwithstanding that he faced the most violent kind of opposition, Mr. George increased his majority from 296 in the last election to 1,224.

The standing of the parties, up to date, is

Liberals, 261; Conservatives, 114; Nationalists, 83; Laborites, 33.

One of the most notable features of the British election, aside from the overthrow of the Balfour cabinet and the sweep made by Joseph Chamberlain in Birmingham, is the big gains made by the Socialist Labor party out of ninety-eight candidates in this party, forty have already been elected, and it is expected that fully fifty will be among the victors when Parliament assembles. Factory hands, mill workers, glass workers, colliers and other tradesmen are in the list elected.

Joseph Devlin, Irish Nationalist, has captured West Belfast. From time immemorial Belfast has been a Unionist stronghold, with the exception of the few years when the seat now won by Devlin was held by Thomas Sexton.

American blood and American energy has figured prominently in the elections Americans women took the field as enthusiastic workers, and in each case the man in the case has come out victorious.

Aided by American Wife.

Joseph Chamberlain, the Unionist free trader, who swept Birmingham, found great strength in the support of his wife, an American. Mrs. Chamberlain was a Massachusetts girl, born in Salem, and the daughter of ex-Secretary of the Interior Endicott of that city. Her maiden name was Miss Mary Endicott. At the outset of the campaign Mr. Chamberlain consented to ride through his constituency with his wife, a thing which he had never been known to do before on a day of politics. They were accorded a grand reception by the workingmen, who form the bulk of the constituency.

In contrast to this was the rowdyism in Birmingham, where Mrs. R. L. Outhwaite, wife of Chamberlain's opponent, was the victim of a mud-slinging melee.

Mrs. Cornwallis West, another American, the mother of Winston Spencer Churchill, one of the elected Liberals, was another woman who went forth and espoused the cause she favored. Her enthusiasm more than anything else was the feature of her efforts. In her efforts she had the opposition of Miss Balfour, daughter of former Premier Balfour, who went down in an inglorious defeat. Mrs. West was a New York girl before marriage, being Miss Jennie Jerome when Lord Randolph Churchill took her to England as a bride.

Former Boston Man Wins.

Another American elected in the ranks of the Liberals in London, is Dr. Stopford W. Brooke, formerly of Boston, Mass. Dr. Brooke was eleven years ago a Unitarian minister in Boston, and preached from the pulpit of the First Church Dr. Brooke married a Boston girl, a Miss Hills.

J. H. Somerin, a Liberal, who was elected from the British division, Lambeth, London was formerly a Boston man. He is a graduate of Harvard University and is now a naturalized British subject.

Lord Willoughby de Eresby, an Irish Nationalist to be elected, took his bride from America on December of last year. She was Miss Eloise Breese of New York City.

The strength of the Labor party comes as a shock to people who have always thought of conditions in New Zealand as impossible to realize in any other country in the world. They may soon see the same kind of laws passed here in England as those which have made reformers in all parts of the world point to the Australian colony as the model English country.

SUBDUE LEADERS IN BALTIC REVOLT

Special Cable to the Boston Sunday American.

Reval, Esthonia, Jan. 20.—The members of the "temporary government" were arrested, including a lawyer, M Pasha, who is the grandson for the Esthonian party for election to the National Assembly.

Revolutionists are reappearing in the districts from which the troops have been withdrawn, and are condemning and executing persons who extended hospitality or assistance to the soldiers.

Esthonia is one of the Baltic provinces of Russia.

KAISER PICKS OUT HIS DANCE LEADERS

Special Cable to the Boston Sunday American.

Berlin, Jan. 20.—Lieutenants Count Erich von Pfeil and William von Lores are receiving the condolences of their friends at court. They have been appointed "Vortanzer," or leaders of the dance for the ensuing year.

The post of Vortanzer is no sinecure and young men in high society live in fear and trembling lest the choice of the Kaiser should fall upon them. The Vortanzer has to attend all the balls of the season, not only those given at court, but all those which are given by the diplomatic corps as well. They also have to make all the arrangements for the cotillon, lead the cotillon, correct the matters of precedence with regard to the dancers at the Imperial Palace and so on.

It is a very strenuous position and one which is greatly dreaded by the young men of the capital.

CASTRO ARMING FOR FRENCH CLASH.

Strengthens Defenses of Venezuela. Garrisons People and Feeds Troops.

GREAT INDIGNATION OVER TAIGNY AFFAIR

Washington, Jan. 20. A dispatch from Willemstad, Curacoa, says that active preparations are being made by the Venezuelan government to strengthen the defenses of the country in view of the rupture of diplomatic relations with France, and the threats of reprisals made by the French government. All the people are being garrisoned and supplies are being furnished to the troops.

In diplomatic circles at Caracas the greatest satisfaction is expressed over the [illegible] refusing to [illegible] M Taigny, the French [illegible] to [illegible] Venezuelan [illegible] and [illegible] the [illegible] Minister [illegible] to obtain his correspondence.

Advices [illegible] Venezuelan [illegible] have [illegible] the [illegible] off the [illegible] with [illegible] [illegible] [illegible]

BOSTON GREAT PREPARATIONS FOR HUB AUTO SHOW NEW YORK RIVAL AUTO SHOWS BOTH SCORE SUCCESS ORMOND CRACK DRIVERS OFF FOR FLORIDA RACES AUTOMOBILE NOTES

RIVAL AUTO SHOWS BOTH SUCCESSFUL IN NEW YORK.

Manufacturers Have Practically Sold Out Allotments and Dealers' Pockets Are Fairly Bulging With Money

New York Jan. 20.—[illegible] manufacturers and dealers [illegible] public [illegible] automobile [illegible] the old city [illegible] week.

So far as business goes there is only one story to tell. The manufacturers have practically sold all, or most of their output, and as for the dealers, their pockets are fairly bulging with checks and orders.

Both shows have been successful beyond the fondest hopes of their managers, and this year's exhibitions have proved beyond argument that no one building in New York is large enough to hold the automobile trade, and that it is up to the Automobile Club of America to find another show next year, irrespective of their fight with the licensed association.

Drawback to Shows.

A rather bad feature of the two shows, to which attention has been called before, is the absence of any seating accommodations for the public.

All the space is taken up with cars and accessories, and the result is that crowds of men and women, who have absolutely no intention of buying a car occupy the comfortable cushions of the cars, as they have no other place to rest, and while they form a picturesque background for the machines, it is doubtful if they have helped the sale of cars.

Outside of the other attractions in the Armory the pictured reproduction of the Vanderbilt road race in the Armory Theatre was well worth going to see.

Car after car, including that of Hemery, who won the cup, and Lancia, who just missed doing so, come along in the picture as if actually here going to leap out of an illuminated square and rush over the spectators. A wonderful detail is there, the tremendous skidding at the turns, the leaping and bounding over the irregular stretches and the whirlwind speed where the going is good are reproduced in detail. It is a picture of what has been termed the sport of kings, and it is not a disappointing one.

The progress made this year in the building of steam automobiles is such as to warrant a prediction that this power may be coming back, as its advocates for several years have asserted. All of the steamers now made are represented at the Armory, though they are fortunately not in the event of belonging neither to the "Governor" or the "unlicensed" branches of the industry.

Scored a Hit.

Foremost, of course, is the White, which for some years has seemed the only one to succeed in a field of failures. With its new down draught arrangement, permitting an abundance of side entrance body, as to where to be found, it scores a decided hit. Next to the White in this field is the Johnson Auto-Carriage, which is an impressive limousine, with exceedingly substantial lines, and evidently well designed power plant. A four-cylinder vertical, single-acting engine, longitudinally placed under the hood, with valves placed like those of a gasoline engine, supplies the power and is a decided departure in automobile engineering. The condenser is on the roof.

The builders of the Lane steamer, a famous steam runabout in the days of '76 type, some years ago, exhibited a convincingly designed car that should meet a warm welcome in west with large demand

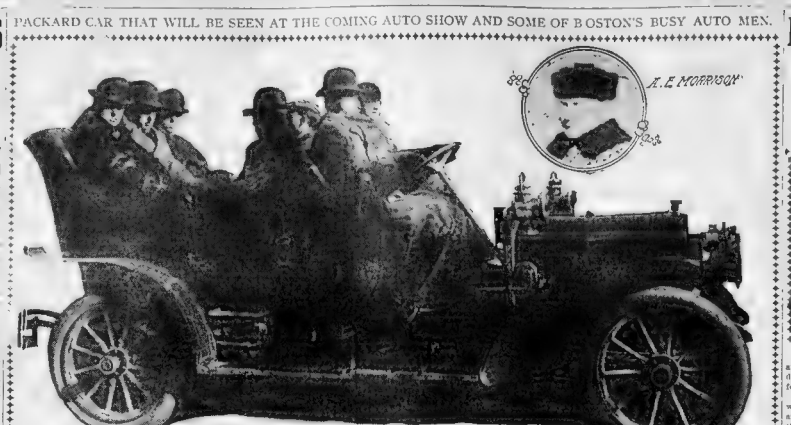

Seated in the car are Mr. Boles (driver) and A. T. Fuller on the front seat, Messrs. Graves, Seymour and Pemberton on the rear seat, and Messrs. French and Williams in the middle.

Mr. E. A. Gilmore is the Boston manager of Peerless & Co., maker of the car in which Vanderbilt won the Automobile Cup race. Mr. Gilmore has been in charge of the Boston agency for several years, and is well known to the automobile trade.

Mr. Walter O. Adams, of the Adams Motor Car Co., now handles the local agency for Oldsmobile. Mr. Adams was formerly manager for the Olds Motor Works, and well knows the game from A to Z.

Mr. John H. MacAlman, the Boston manager for the Locomobile Company, is one of the pioneers in the automobile business, having been in it nearly ten years ago. He is now planning his exhibit for the Boston Show.

Mr. Charles E. Page, who represents the Ford Motor Company of New England, has returned from the New York show, where he had charge of the Ford exhibit. He is now planning his exhibit for the Boston Show.

Mr. A. E. Morrison who handles the Packard car in Boston, is one of the best known agitators in the country. He has been in the game for a considerable time, but of late has been withdrawn from the active front of the track.

HUB AUTO MAY CREATE NEW RECORDS IN RACES AT ORMOND THIS WEEK

RACING CARS ENTERED IN ORMOND TOURNEY

Driver, Owner and Car.	H. P.	Cyl.
Bertelli, A. G. Vanderbilt, Special	250	8
Hemery, A. Darracq & Co., Darracq	200	8
Lancia, Pat. Fiat	120	4
Wagner, Louis, Fiat	120	4
Grimsby, Walter Grimsby, Grimsby	120	4
Robertson, Ford Motor Co., Ford	100	4
L. L. Somers, Somers Darracq	100	4
Jagersberger, H. Hanna, Mercedes	90	4
Tetz, Fritz, Tetz, Fiat	90	4
Endicott Jay S. Jay, Napier	90	4
Hemery, Harroun & Co., Darracq	90	4
Bert Hilliard, American Asp. Co. Napier	90	4
Hanson, L. Hall, Wayne	90	4
Harding, Eng. Detroit Co., Detroit	90	4
Palmer	45	4
Wright, Reo Motor Co., Reo	32	4
Stanley, Stanley Co., Stanley	30	4
Raymond, A. Darracq, Darracq	30	4

This is racing week at Ormond, Florida, and the auto world will hear of some wonderful speed stunts in the whis cars before the tests are over.

There are congregated on the Southern wave-washed racecourse the most skilful and daring drivers in the world, and with them are the finest and most powerful mechanical productions in the auto line ever turned out by the brains and machinery of experts.

Already indications of speed smashing and phenomenal time being made have come from the distant spot, as in the line up the cars they have been found to develop remarkable speed

Stanley Car Speedy.

Last week in a trial burst the Stanley steamer, the little racing "bug" shaped car representing the Hub, covered a mile in 20.55 seconds, which is 2.15 seconds better than the old mark, and it was only the second time that the car was out for a trial against the watch, and it gives evidence of what may be expected when the proper moment arrives to outain all the possibilities out of the car

Mr Stanley is confident that the car can beat 20 seconds, and it may come to pass that the Hub car will beat out all the foreigners with their high rolling longerannts and keep in the country the best time for the mile distance as such is. Fred L. Rowden first established last year

The Stanley record in the trial run was driven by Fred Marriott, and the pressure on the boiler was 700 pounds to the square inch, while 1000 pounds is a possibility.

Trial Over Rough Course.

The beach was a trifle rough, and the car labored against the wind, while a little effort caused the wheels to carry the ground so far that twice in the short run it was necessary to shut off the power

Great things are expected of the Alfred Vanderbilt car of 250 horsepower which Paul Netori will drive. In the two-mile a minute race the Vanderbilt car ought to lead the field if power will do it.

There is hardly a doubt that every record from one to one hundred miles will be lowered and for the first time in the history of the sport two miles a minute accomplished and this vehicle honor lefts to the auto.

"It is a case of expansion," said Manager Chester I. Campbell yesterday, when asked about the great automobile and power boat show to be held in Mechanics Building, March 10-17 "We have gone to the roof, have touched the cellar and bulged the walls in an endeavor to keep this great exposition under one roof, but it can't be done. We shall have to use Symphony Hall for the overflow."

Finest Cars to Be Seen.

Exhibition and Grand Halls, with the stage and front balcony in the latter hall, will be filled with the finest cars that mechanic and brains can produce.

Many cars will be shown that were not finished in time for the New York show, and will make this Boston show much more complete than that at New York, for most of the exhibits of that show will be moved bodily to Boston

Mr. Campbell being manager of the Philadelphia show also, has made arrangements for an investment in Boston by the various makers and dealers.

In the basement will be seen racing boats, pleasure launches and power boats of every description Boats with world-wide reputations, boats for cruising, boats for pleasure boats for everything and everybody—and it will be a worth seeing

The entire display will be especially attractive to New Englanders, for the best canoes in the world are built in this section of the country and all the best makers will be there with their models. There will be the motors of many makes—and what boat or automobile man is not interested in the latest developments in this line? Portable houses will occupy many spaces and the development of this industry as shown by the exhibitors will astonish the sight seers

In the lighting it will be the most complete display of automobile and boat parts and accessories ever shown in this section of the country

Changes of interest to auto owners, such as the use of leather instead of basket work for the covering of bodies, carriers, and the use for attaching extra tires to a rear vehicle, improved electric lighting, will be seen on every hand.

Symphony Hall will be used for foreign cars and its application for space at this show of shows

HARVARD FRESHMEN WON IN A WALK

The Harvard Freshman Basketball team defeated the five of the Cambridge Latin School in the Hamesney Gymnasium yesterday afternoon by the score of 71 to 8. All the points made by the school team were made on goals after fouls. Allen and Curtis played well for the freshmen. Summary:

HARVARD FRESHMEN.	CAMBRIDGE L. S.
Curtis, r. f.	f., Harris
Allen, l. f.	f., Marvin, Parker
Davis, Dial, c.	c., Hall
Jones, Wales, r. g.	r. g., Fuller
Dench, l. g.	l. g., Fuller

Goals—Harvard Freshmen, 30; 1, 8; 2, 1; 3, 1; 4, 1; 5, 1; 6, 1; 7, 1; 8, 1; 9, 1; 10, 1; 11, 1; 12, 1; 13, 1; 14, 1; 15, 1; 16, 1; 17, 1; 18, 1; 19, 1; 20, 1; 21, 1;

TROTTING NEW RULES SUGGESTED FOR NEXT SEASON RACING HOW THEY WERE PLACED AT THE NEW ORLEANS TRACKS FOOTBALL YALE MEN THINK GAME IS SAFE ATHLETICS

TROTTING HORSE RULES MAY BE CHANGED BY NATIONAL CONGRESS

By E. E. Cogswell.

From Hartford comes the call for the biennial congress of the National Trotting Association, to be held at the Murray Hill Hotel in New York on February 14. The rules committee will meet two days prior to the congress to go over the entries and receive any suggestions as to their improvement.

It is the needed alterations and new rules that are interesting horsemen. Every one of the race tracks fully realizes the vast importance of something in this being done at the coming congress for a betterment of the sport.

New England being the hotbed of light harness horse racing, the ideas that its delegates have on this question will no doubt be received with welcome by the congress. With this view in mind, and to assist in building up the sport, the BOSTON SUNDAY AMERICAN has collected from prominent turfmen what they considered the most essential additions and changes for the new book of rules to be.

All horses not starting for money at the conclusion of the race must be ruled out of the race and distanced. Horses so ruled off the track shall be liable for a start fee, to be collected

"Do Your Duty," Says Folk to Voters, "and End All Graft."

Continued from Page 41.

were overthrown Philadelphia at last awoke, and though the gang was strong it was shattered beneath the shafts of public opinion under the leadership of Mayor Weaver. The people of Indianapolis after a severe fight, defeated Taggart, the man who had hoisted them into slavery. The people of Jersey City, by their own unaided efforts, overthrew Boss Hague, who had terrorized that community for years. The people of Cincinnati have recently overthrown Boss Cox.

"The people can overthrow civic evils wherever they want to and they get just as good government as they deserve or as bad as they permit it to become.

Law Abiding in Majority.

"The law-abiding people are in the majority everywhere. They are usually quiet, however, and there are no restrictions as to how much or how little they shall attend to their business and leave the management of public affairs to others. [illegible] and contractors [illegible] and [illegible] and [illegible] and

REAL ESTATE.

P. F. LELAND.

10 COWS, horse, mower, tools, wagons, vehicles, etc. Included with 90-acre natural bay farm, Dracut, Mass.; 2 miles to Lowell; 1 mile to bay; delightful location; 10 minutes from lake; 9-room house, painted and blinded; barn 40 by 48 feet; complete and in good order; one of the biggest bargains of the season; $2,650, part cash, includes all. Shown by M. F. DRAKE, East Brookfield, or P. F. LELAND, 113 Devonshire st.

700,000 FT. TIMBER.

ABOUT 600,000 ft. hemlock, 100,000 ft. of spruce and about 100,000 ft. soft ash and hardwood lumber, making a total of about 700,000 ft., mostly old growth; 2½ miles to station, about 100 miles from Boston; 2 miles to water; good wood road; 2 teams. This and other timber for sale by SLADE, Hill, Me., or P. F. LELAND, 113 Devonshire st.

LET ONE TENEMENT, occupy the other. 1¼ acres, 12-room house, all public places less than 10 minutes' walk; $2,500; $1,000 can remain; easy terms. P. F. LELAND, 113 Devonshire st.

NEW HAMPSHIRE and Vermont bargains; 100-acre farm, 8-room house, barn, 2 miles village, Hinsdale, N. H.; $1,000. Wilton, Alstead, N. H.; can keep 30 cows, 275 acres, $1,500, shown by M. F. Bates, Chesterfield, N. H. 200-acre farm, 100 acres village farm, bordering lake, $1,200, shown by M. F. Bates, Chesterfield, N. H. 100-acre village farm, $1,000, 10 cows, 2 horses, $450 and $4,500, shown by H. G. Shute, W. Derry, N. H. For further particulars communicate with the agent having the property in charge, specifying just what you want, when you can call and you can show several choice bargains same trip. P. F. LELAND, 113 Devonshire st.

TWO APARTMENT HOUSE, 6-9 rs., furnace and, in fact, all conveniences; owner occupies one house 11 rooms, can finish, laundry in basement, large reception hall, hillant finish, fireplaces, all conveniences; $500 down, balance easy terms. F. H. GOWING, 101 Tremont st.

WALLASTON.

CORNER LOT 200x200, 8-room modern house, furnace heat; mort. $2,500, assessed $2,800; 2 miles to electric cars; ready to build on; cheap, worth investigating; best offer takes it. HENRY W. SAVAGE, 209 Washington st.

DORCHESTER SUITES.

THE MOST complete list of Dorchester suites to let can be found at the office of HENRY W. SAVAGE, 209 Washington st.

REVERE BEACH—New 8-room house, nice lot, hardy shrubs and flowers; cozy and sunny; very easy terms. $2,800. Old South.

REVERE BEACH—2-family house, all improvements, hot water heat, tiled baths, shades, electric fixtures; easy terms. $6,500. Old South.

POULTRY PLACE, 5 acres; house, new barn and steam cars, nice house, stable and henhouse, lot of land, easy terms. $2,700. Old South.

64 VILLAGE ST., South Rd.—8-family house, 10 rooms, rents $1,056 monthly, assessed $4,500; must be sold; price, $29 cash should take it.

SHAWMUT AV.—Five 5-family house, rented in advance; will sell one house; terms to suit; price $4,000. Room 634, 18 Tremont row.

A 12-ROOM single house going to be sold at once; price $4,000; $1,000 cash, balance to suit; in Roxbury, freely decorated, 6,000 ft. assessed $3,500. Apply to R. G. KINSLER, 180 Warren st., Roxbury.

CALIFORNIA—For sale—Santa Cruz Mountain home, 22 acres, 10 orchard, finest fruits, walnuts, water piped to house; complete with all farming implements, stock, $8,000. A. M. SNIDER, 304, 2501 Washington, Oakland, Cal.

CHARLESTOWN—Brick house, 11 rooms, improvements, sun parlor, pantry, laundry; 6 years to late. CHAS. W. HOWARD, 209 Washington street, Boston.

DO YOU KNOW $3,000 will buy a beautiful 7-room house, all modern, in Dorchester, $1,000 cash, balance to suit; rent $30; owner $1067 and must pay all expenses; to-day. 10 Malden st., Council Bluffs, Iowa.

FARM of 60 acres, 14 miles from Boston, mile from electric cars, 10-room house, all modern conveniences, barn and new horse 100 feet long, horse, cows, sheep and hens; will sell cheap. Apply to M. K. DUNHAM, 34 School st.

FOR SALE—Dorchester, St. Pearson st.—New 2-family house, 14 rooms, 2 baths, all modern conveniences, hot water heat, this is the most up-to-date high class house in the market; price $5,500 cash, or easy terms. A. T. RICE, builder, 1 Pearson st., Dorchester. Take electric cars from Boston, located near all principal theatres, every room rented, must be sold at once; owner proposing emigration; $3,800 is the price. Apply 304 Washington st., Room 7.

FOR SALE—In Quincy, a fine residence, in good residential section, convenient to electric cars, churches and schools; owner retiring. TRACY, 24 Tremont st., Room 1, Boston. Tel. 343-2.

FARM—Great bargain; 50 acres, 2 miles to town, good soil, building, stock, tools and crops; owner must sell. A. ANSELM, Jr.

FOR SALE—Dwelling house, painter, 28, temperate, with tools to do everything, will work reasonable to keep place occupied. Address 154 Eliot st., Jamaica Plain.

FOR SALE—Roxbury, new 5-family apartment house, all modern conveniences, hot water heat, tiled baths, price $5,000; easy terms; bargain. JOHN E. HERLIHY, 1256 Columbus av., Roxbury Crossing.

FOR SALE—5-room house, all improvements, one or two families, rent low, or offer. 154 Eliot st., Somerville.

FOR SALE—A valuable piece of unimproved business property, near depot, So. Framingham, Mass. Address P. O. Box 1, Framingham, Mass.

FOR SALE—At a bargain; house, 12 rooms; stable, 4 horses, good condition, 1 minute Franklin Park. 16 Chaney Place.

FURNITURE.

Set solid, 12½c. per line; displayed, 20c. per line.

STORAGE SALE OF FURNITURE AND PIANOS.

NEARLY everything for housekeeping to be sold regardless of value to settle up unpaid storage; a few of the articles: Parlor suits, $15 and upward; sideboards, $11 and $; pianos, $50, and $60; parlor set of 6 pieces, upholstered in silk, $25; bedroom set, $15; fancy and kitchen chairs, 50c each; 9x12 brussels rugs, can furnish up 4 or 5 rooms for $35 to $50. Chickering and Vose upright pianos, $150 and $175. Remember, this is a bona fide sale, not trash, as some people think, but good, reliable furniture and pianos that have been stored with us for years. Also some fine furniture and did business where rents and expenses are low, and we can afford to sell cheaper; why not call and get the benefit? Any payments, all good guaranteed as represented or money refunded. Open eve. till 9 p. m.; 1,000 rooms to let for storage purposes. HOUSEHOLD STORAGE CO., 728 Shawmut ave., Boston.

Roxbury Storage Salesrooms, 728 Shawmut ave., Boston.

Facts—Shall Close Out at Cost 18 EXTENSION TABLES, from $4.75 to $20, the regular price is from $10 to $40; 3 tube roll desk, from $4.75 to $40; 6 Singer Morris chairs, finest made; 3 mantel mirrors, 10 rolls linoleum and carpets before buying; counsides of the G. A. R. and Woman's Relief Corps cordially invited to call. GEO. O. WHIPPLE, 90 Canal st.; take elevator.

DINING ROOM TABLES and black walnut bedstead for sale. 25 Ginsburg.

HIGHEST prices paid for second-hand furniture, large or small lots. GINSBURG, 138 Chelsea st., E. Boston. Tel. 2053-3 E. Bos.

SEWING MACHINES.

Set solid, 12½c. per line; displayed, 20c. per line.

LADY will sell high-arm Singer, $5; perfect order; attachments. 72 Mt. Pleasant av., suite 2, Roxbury, near Dudley st. cars.

TOILET ARTICLES.

Set solid, 12½c. per line; displayed, 20c. per line.

WHY GET BALD?

PREVENT it by the Geraldine treatment, practical, economical. 58 School st., 104 Essex st.

RUSH & CO.

1,752 Dorchester Av., Ashmont.

$2,000 BUYS a very desirable single house, built about 4 years, in perfect condition, modern improvements, 7 rooms, hot water heat; must be sold for somebody. RUSH & CO., 1,752 Dorchester av.

MODERN 2-apartment house, 14 rooms, 2 baths, 2 furnaces, 4 tenements; $4,000 buys it; assessed $4,400. RUSH & CO., 1,752 Dorchester av.

HAVE one room and bed, important hour, 22 rooms, entirely modern, excellent location, income $1,100 per year, owner going abroad; must carry for $7,000, will sell for $1,000 down, balance to suit purchaser; this is a bargain we are offered for sale, RUSH & CO., 1,752 Dorchester av.

$16,000 BUYS about 30 tenements, in good repair, earning capacity $2,400 per year; this is a rare investment and we are desired. RUSH & CO.

BEAUTIFUL single house, detached throughout with hot modern improvements; in one of the best localities the very best, should sell readily for $4,000; owner wants an offer and must have it; $3,000 buys. RUSH & CO., 1,752 Dorchester av.

PRACTICALLY new 5-apartment house, 16 rooms, all modern conveniences, hardwood finish, can pass the door, rents for $42 month; price $4,500, $1,000 down. RUSH & CO.

TWO-FAMILY HOUSE, 11 rooms; improvements, newly painted and papered; rents $19 month; price $2,000, $200 down. RUSH & CO., 1,752 Dorchester av.

$15—HOUSE LOTS—$15

GUILD HILL PARK—Two lots for $30, only $15 down, $1 per week; 5 minutes from electric cars; all surveyed, staked off and numbered; 20 minutes from city hall; sidewalks and trees are up; no house floor; 6 new houses already built on Provident Park; 2 new houses going up to-day. E. HOVEY, 69 Court st.

18 ACRES farming land, $25 an acre, only $100 down and $10 monthly. HOVEY, 69 Court st.

4 ACRES farming land on 4 corners only $200, only $50 down, balance $5 monthly. HOVEY, 69 Court st.

3 WATER FRONT house lots, $125 each, at Lake View Park; easy terms. HOVEY, 69 Court st.

6 HOUSE LOTS at Cottage Park; will sell in a lump for $100, $10 down and $2 a week. HOVEY, 69 Court st.

FOR SALE—Including house of 12 rooms and barn, for 2 horses, 2 acres of land fronting on three streets, assessed $6,000; in first-class condition; will be sold for low cash assessment. ADAMS, 1,751 Washington st., Room 4, Adams Building, Roxbury.

2 HOUSES, $250; good house, horse and cow and one acre rich loam; $0 this, apples, 2 minutes to station; this is a manufacturing town of W. Derry; $500, $250 down, 10 acre farm, 6 room house, barn 30 feet, 100 fruit trees and other fruit; lot of wood and timber; 2 miles

USE THE BARTER AND EXCHANGE COLUMN OF THE BOSTON AMERICAN

EXCHANGE ANY ARTICLE YOU DON'T WANT FOR SOMETHING YOU CAN USE.

ADVERTISING RATE ONE CENT A WORD. NO AD OF LESS THAN TWELVE WORDS ACCEPTED.

AGENTS AND SALESMEN.

Set solid, 12½c. per line; displayed, 20c. per line.

CUT ME OUT.

Agents are making here two men. Why not you?

HEALTH AND ACCIDENT

Insurance; policies plain in terms and conditions; paying full protection for cents at time of loss; pays for ACCIDENT OR SICKNESS; pays for SICKNESS for the entire time of disability, including over one SEVEN DAYS up to 12 weeks; no medical examination required; is the best and cheapest; has claim paid on record every week in Massachusetts; every policy issued by us is protected by a bond deposited with the State treasurer; best contracts to experienced producers. Address, with stamp, CENTRAL ABILITY INSURANCE CO., Tremont Bldg., Boston. Mass.

AGENT—41 to2 start on the best seller and most useful article ever offered; 1,000 per cent profit; sales guaranteed.

Cooking Utensil Co,
46 Chauncy st., Boston, Mass.

MEN WANTED RELIABLE MEN throughout the United States to introduce our new goods to the retail trade; distribute circulars, tacking up show cards on trees, fences, telegraph poles and in conspicuous places; advertising small advertising matter. Commission or salary, $900 a year or $75 a month and expenses $2.50 a day. Steady employment to good reliable men. Write for full particulars. Enclose stamp for reply. Mention this paper. STANDARD SILVER CO., Box 289, Bridgeport, Conn.

HUSTLING MEN.

WE WANT AGENTS, honest and industrious men who will hustle, and who can show that they mean business; Work part of your time, good money in it for you; all of your time, better money. Some of our men are satisfied with their present position; few are not. Some are working for us on account of sickness; others need a change of climate and kind of work, or an accident, and cost only $1 a month; largest mutual accident company in the world. Address THE EQUITABLE ACCIDENT COMPANY, 104 Devonshire st., Boston, Mass.

MONEY IN MUSHROOMS.

Grow the magic; great demand; big profit; easily grown in cellar, shed or shop; we start you; booklet free; 5 cents, stamps, silver, brings booklet, entry card, copy picked daily; send for valuable free booklet and learn this profitable business. MUSHROOM, EARLEY MUSHROOM CO., Brighton, Mass.

SIGN PAINTING

SELF-TAUGHT; complete book, board rules, outfits $1.50; see our special offer; sample letters and particulars 2c. stamp. Detroit Sign Co., Detroit, Mich., 382 C. Fall River, Mass.

PICKLE SALESMAN

WANTED—Chemical expert manufacturing pickles can secure position with large concern; also an high-grade live only; state who you have worked for, length of service and salary expected. Address, Pickle Pittsburg company, Pittsburg, Pa., American.

$1 STARTS YOU

IN mail order business selling everything; stamp brings particulars. CLARK SUPPLY CO., Mineola Island, Providence, R. I.

AGENTS—$200 weekly; we manufacture the best needle made; guaranteed one month; prove to our general agent's proposition is positively good for $50 in your locality; we want one agent who is a wonderful seller; our original plan does the work; experience unnecessary; we instruct you how to get $50 to $60 in 6 hours; protection guaranteed or no; refunded. NATIONAL NEEDLE CO., Box 1, Station K, Boston, Mass.

A PERMANENT BUSINESS—$50 to $150 and upwards per week—POSITIVE—representatives wanted in every county; we have the best and only fully patented article for the purpose; a household and original skin-eating health and comfort fashions; factory to consumer prices; exclusive territory; any; profit possibilities unlimited; NO RISK; every article GUARANTEED. ADDRESS, MANAGER, Boston, Mass.

AGENTS—Local or traveling, to represent us locally or on the road; $200 per month and expenses; really earned; we equip you with everything; no capital required; we have a proposition that will make you indispensable for life; it will cost you nothing to write and investigate; if employed now we will also reserve choice of territory. Address, with stamp, Manager, Box 1, Station K, Boston, Mass.

AGENTS on salary or commission; our goods and proposition are unequaled; sell on sight; exclusive territory; permanent; we start you; if you can't do it now is no sign you will not later; we want only one agent; sales amounted to $250 in one day; another $12 in two hours. MFG. CO., Box 1, Station K, 202 La Crosse, Wis.

AGENTS—Fluting cleaner and linen polisher; the housekeeper's delight; bonanza for agents; sample free. FLUTE CO., 1 Beach st., Boston, Mass.

AGENTS—Largest line needles and specialties; 100 per cent profit; catalogue free. Send for catalogue free. PEASE MFG. CO., Dept. 66, Buffalo, N. Y.

AGENTS to handle biggest money-making fire department supply; almost startling profits; exclusive territory; $75 to $500 per month. BADGER CHEM. CO., 1 Grand, Milwaukee, Wis.

AGENTS—The Taylor burglar-proof door and window fastener; sells on sight; every house a prospect; 1000 sold in one week; every article guaranteed; write for terms and territory. TAYLOR MFG. CO., New Haven, Conn.

AGENTS wanted; men money $15 to $20 made every week; every article guaranteed; we want new sellers; you make money from the start; write quick. SAFETY LAMP CO., 1 Beach st., Boston, Mass.

AGENTS—Sell our new patent bar vacuum cleaner and pantry board CO., Cambridge, Ohio.

AGENTS wanted for the greatest seller of the century; patented; big profits; exclusive territory; sample by mail, 25 cents; 10 cents credit for sample to agents; no risk to you. F. WILHELM & BROWN, Box 41, 37 So. F. Washington, D. C.

AGENTS—Sell the latest gas lighter, with fifty, the ingenuities on; guessing the beach, are electricians; no matches, no flint, no steel, or stamps. H. F. BLENDING CO., Chatsea, Mass.

AGENTS WANTED—Men and women to sell an article used in every household; sells on sight; enormous profits; write quick for terms. ECLIPSE MFG. CO., Box 1, Station K, Boston, Mass.

AGENTS—Souvenir post cards, our plating and auctioneering system will be an eye opener; send 10c. for album 20c. ACME CARD CO., 481 Essex st., Lynn.

AGENTS—Dandy Handy tongs, 24 purposes in 1 simple tool; no more wrenches needed; sample 25c. Combill, room 1.

AGENTS—Big money—the unbreakable plate lamp chimney sells at sight once as shown; large profits; sample mailed for 25c. Write for full offer. PHOENIX MFG. CO., Newark, N. J.

AGENTS for Kenyon's Sanitary Mop; best purple brushed; simple; 25c. postpaid; big demand. Also Kenyon's Sanitary Dust Pan. KENYON MFG. CO., Tremont st., Boston.

AGENTS—Rubber paid to Catholic agents to introduce our goods; exclusive territory; big profits; with references. E. M., Box 2, Station S, New York city.

AGENTS make money quick selling our combination tool; sells on sight; exclusive territory. CHICAGO MEDICAL SOAP CO., 86 Chauncy st., Boston, Mass.

AGENTS—Big money quick selling our combination tool; sells on sight; exclusive territory. CHICAGO MEDICAL SOAP CO., 86 Chauncy st., Boston, Mass.

AGENTS—Sells on parade, a grand chance to make money; you need no capital; write for terms. THAYER MFG. CO., Dayton, Ohio.

AGENTS—$75 monthly, metal combination pull-up pad; new; sells everywhere; 1 to 6 daily; exclusive territory; free. PHOENIX CO., P 275, Cincinnati, O.

AGENTS—To introduce our new patent; big profits; write quick for terms and credit proposition. EVERETT SPECIALTY CO., Boston, Mass.

AGENTS—You can earn $25 to $50 a week selling our goods; we have the best line of soaps on the market. Write for terms.

TIGER SALESMAN wanted in your locality, only and experience not necessary; we start you in business; experience unnecessary; outfree; stamp for particulars. NATIONAL SUPPLY CO., Box 96, Toledo, Ohio.

TAXPAYERS, male and female, see me at once, the money is yours. Territory unlimited. E. J. WOOD, 3 Somerville Ave., Somerville, Mass.

OBJECTIVES—Shrewd men wanted in every county; we have the most attractive and profitable commission and salary proposition ever offered; particulars. GRANDPAS DETECTIVE BUREAU, Box 1, Kansas City, Mo.

DUNDEE MFG. CO., in their new quarters, 48 Chauncy st., are in position to supply rugs, lace curtains, couch covers, and at remarkably low prices; send for catalogue.

EXPERT AGENTS WANTED—Men and women to sell an article used in every household; sells on sight; enormous profits; write quick for terms. REEBENS, 20 J. A., 7 Vine street, Worcester, Mass.

AGENTS AND SALESMEN.

Set solid, 12½c. per line; displayed, 20c. per line.

GAS LAMP, makes its own gas, light equal to electricity, costs less than one cent a week; no odor; cook stove burning; all three in one, at cost of $1.50; sample lamp by mail, 75c. Agents wanted. CROWN LAMP CO., Dept. 66, Rose Bldg., 122 New York.

GENERAL AGENTS—$3 to $5 a day; write for big sworded offer; 10 styles to choose from. CHICAGO SILVERWARE CO., Dayton, O.

LEARN to entertain; illustrated catalogue includes 100 parlor tricks in magic and fun. CHICAGO SCHOOL OF MAGIC, box 55, Station A, Chicago, Ill.

MUSHROOMS PAY, large demand; make your own spawn; quickly; now is the time to start; full particulars and instructions free upon receipt of stamp. MUSHROOM SPAWN CO., Kennett Square, Pa.

NEWLY PATENTED lemonade lather-saving shaving stick; sells on sight. A. C. CO., Manchester, N. H.

ONE BRILLIANT card sells a dozen; good name, staple goods; sent alone for card samples and full information. B. T. MFG. CO., 444 Main st., Charlestown, Mass.

FINE LINE TRAVELLING MEN can make $25 to $50 per week carrying side line of most up-to-date advertising fans or our exclusive and special, big, easy, season sold goods. Apply at once THE ADVERTISING NOVELTY CO., Dept. 2, Station H, Rochester, N. Y.

SALESMEN—Best side line ever offered; irresistible; electrical specialty; acquaintance enough to get your salesmen to win out; good salesmen clear $150 to $300 monthly; exclusive territory; write quick for sample case free. E. B. LORD, dept. 124, Omaha, Neb.

SALESMAN WANTED—A first-class, all-round salesman to cover Boston and territory; permanent position and good income to right man. Address SALES MANAGER, 1 Tremont st., Boston, Mass.

START MAIL order business; free advertising; 10 cents starts you. MAIL ORDER ADVERTISER Dept. B, Boston, Mass.

SALESMEN wanted, calling on dry goods; side or exclusive; specialty; CHEMICAL CO., Chicago.

SALESMEN—Side line; good salesman clear $150 to $300 monthly; exclusive territory; write quick for sample case free. E. B. LORD, dept. 124, Omaha, Neb.

WANTED—Salesmen of ability and trust to represent us in all sections in their territory; a elegant side line convenient to carry; good commission; permanent position. UNITED MFG. CO., Box 1, Station K, Boston, Mass.

WANTED—Salesmen of ability and trust to represent us in all sections in their territory; a elegant side line convenient to carry; good commission; permanent position. UNITED MFG. CO., Box 1, Station K, Boston, Mass.

WE WANT a first-class salesman for each state; exclusive rights; side line; commission; demonstrator; pocket sample; commission only. LONGWEAR PAINTED HEAD CO., Cincinnati, O.

WANTED—Agents everywhere to sell perfumes, toilet articles, flavoring extracts; big profits; side line; large profits; send for sign list. CAMPBELL PERFUME CO., 47 Cedar st., New York.

WANTED—Good agents; big money selling our new patent; sample outfit $1.50; write quick. CHALLENGE MFG., 178 Tremont st.

WANTED—SALESMEN to travel by auto; big profits; exclusive territory; write quick. AUTO SUPPLY CO., 1 Beach st., Boston, Mass.

WANTED—Agents to handle our line of soaps; big profits; exclusive territory; write quick for terms. FARMERS SUPPLY CO., Chicago.

$100 A MONTH and expenses; we guarantees wanted in each county to manage our glove business; permanent position; experience unnecessary. COLUMBIA SUPPLY CO., Chicago.

NON-SENSE MFG. CO., Box 31, 66, Louis, Mo., will PAY YOU $5 DAILY to introduce our newly patented, perfect cutting, never-wear-out shears, razor blade pattern; sell to tailors, dressmakers, tailors, barbers and milliners buy at sight, OLITY SHEARS CO., Box 31, 66, Louis, Mo.

$3.25 DAILY selling new patent bar fastener; to agents; sample free. Address Sample Dept. ACME MFG. CO., 778, Cincinnati, O.

SITUATIONS WANTED—MALE.

Set solid, 5c. per line; displayed, 20c. per line.

TRAVELING SALESMAN

EXPERT, successful, X 36, Boston American.

YOUNG MAN with 4 years' New York experience in office in large mfg. house wishes position in American house or hospital, or on farm; are liked by employer; best of reference. Address N. EARAND, 16 Andrew st., Boston.

A YOUNG man with 4 years' New York experience in office in large mfg. house wishes position in American house or hospital, or on farm; are liked by employer; best of reference. Address N. EARAND, 16 Andrew st., Boston.

A SINGLE MAN, exemplary habits, good office or store man, wishes position; can keep books, penman, caretaker, watchman, or any position of trust; best of city references. Box 1, Boston American.

ADVERTISING WRITER wanted by manufacturer; must be experienced in writing booklets and general office management preferred; good chance for right man; state salary wanted. Box 1, Boston American.

ARE you looking for a situation, Boston or New York? Address, with stamp, Box 1, Boston AD WRITING AGENCY, Cambridge, Mass.

A YOUNG man wants work of any description, in the handkerchief factory, all kinds of farm jobs taken. Address 1 Hall st., Boston.

A FIRST-CLASS cracker peeler, BANGOR BAKERY, 17 Hull st., Boston.

BODY MAKERS and trimmers on light automobile work. Apply to HOOD RUBBER CO., Watertown, Mass.

GIBBON & CRIE CARRIAGE AND WAGON WORKS, 27 Hull st., Boston.

Big Bargains

AT OUR

Monday Sale

OWING to the mild Winter our concern finds an overstock of Winter warmers, so greatest bargains we have ever offered in Men's Clothing will be made on Monday; we have added a long list of special goods to our regular stock, and prices are cut to the quick.

Men's Suits and Overcoats

$10.00 Suits and Overcoats, $6.98
$12.00 Suits and Overcoats, $8.98
$15.00 Suits and Overcoats, $10.98
$18.00 Suits and Overcoats, $12.98
$20.00 Suits and Overcoats, $14.98

Men's Trousers

$2.50 Trousers, $1.98
$3.00 Trousers, $2.48
$4.00 Trousers, $2.98
$5.00 Trousers, $3.98

Men's Furnishings

50c. Underwear, 39c.
75c. Underwear, 59c.
$1.00 Underwear, 79c.
$1.50 Underwear, $1.19
$2.00 Underwear, $1.49
$2.50 Underwear, $1.98
$3.00 Underwear, $2.48
$3.50 Underwear, $2.98
$4.00 Underwear, $3.48
$5.00 Underwear, $3.98

Men's Hats

$2.00 Hats, $1.49
$2.50 Hats, $1.98
$3.00 Hats, $2.48
$4.00 Hats, $2.98
$5.00 Hats, $3.98

Men's Boots

$2.50 Boots, $1.98
$3.00 Boots, $2.48
$4.00 Boots, $2.98
$5.00 Boots, $3.98

Boys' Clothing

$2.50 Suits and Overcoats, $1.98
$3.00 Suits and Overcoats, $2.48
$4.00 Suits and Overcoats, $2.98
$5.00 Suits and Overcoats, $3.98

Boys' Trousers

50c. Trousers, 39c.
75c. Trousers, 59c.
$1.00 Trousers, 79c.
$1.50 Trousers, $1.19
$2.00 Trousers, $1.49
$2.50 Trousers, $1.98
$3.00 Trousers, $2.48
$4.00 Trousers, $2.98
$5.00 Trousers, $3.98

Boys' Furnishings

25c. Underwear, 19c.
50c. Underwear, 39c.
75c. Underwear, 59c.
$1.00 Underwear, 79c.
$1.50 Underwear, $1.19
$2.00 Underwear, $1.49
$2.50 Underwear, $1.98
$3.00 Underwear, $2.48
$3.50 Underwear, $2.98
$4.00 Underwear, $3.48
$5.00 Underwear, $3.98

Boys' Hats

$1.00 Hats, 79c.
$1.50 Hats, $1.19
$2.00 Hats, $1.49
$2.50 Hats, $1.98
$3.00 Hats, $2.48
$4.00 Hats, $2.98
$5.00 Hats, $3.98

Boys' Boots

$2.50 Boots, $1.98
$3.00 Boots, $2.48
$4.00 Boots, $2.98
$5.00 Boots, $3.98

Children's Clothing

$2.50 Suits and Overcoats, $1.98
$3.00 Suits and Overcoats, $2.48
$4.00 Suits and Overcoats, $2.98
$5.00 Suits and Overcoats, $3.98

Children's Trousers

50c. Trousers, 39c.
75c. Trousers, 59c.
$1.00 Trousers, 79c.
$1.50 Trousers, $1.19
$2.00 Trousers, $1.49
$2.50 Trousers, $1.98
$3.00 Trousers, $2.48
$4.00 Trousers, $2.98
$5.00 Trousers, $3.98

Children's Furnishings

25c. Underwear, 19c.
50c. Underwear, 39c.
75c. Underwear, 59c.
$1.00 Underwear, 79c.
$1.50 Underwear, $1.19
$2.00 Underwear, $1.49
$2.50 Underwear, $1.98
$3.00 Underwear, $2.48
$3.50 Underwear, $2.98
$4.00 Underwear, $3.48
$5.00 Underwear, $3.98

Children's Hats

$1.00 Hats, 79c.
$1.50 Hats, $1.19
$2.00 Hats, $1.49
$2.50 Hats, $1.98
$3.00 Hats, $2.48
$4.00 Hats, $2.98
$5.00 Hats, $3.98

Children's Boots

$2.50 Boots, $1.98
$3.00 Boots, $2.48
$4.00 Boots, $2.98
$5.00 Boots, $3.98

Remember, Monday only, and no goods sent on approval.

CLARK BROS. CO.,
Clothiers and Furnishers,
Cor. Washington and Boylston sts.

SITUATIONS WANTED—FEMALE.

Set solid, 5c. per line; displayed, 20c. per line.

A TRAINED NURSE, age, housekeeper, expert; able, economical and accurate, age 40, wants a situation; best of city references. Address, with stamp, MRS. M. J. HOWARD, 1 Tremont st., Boston, Mass.

AMER. LADY, aged 46, would like position, as housekeeper; can give best of city; steady, pleasant home; more than high wages. MRS. M. BROWN, Box 1, Boston.

A COLORED GIRL would like general housework; no objection to small family; wages $ Worth st., suite 3.

A COLORED woman wants work by the day or week. 41 Kendall st., suite 1.

A YOUNG lady wishes second work; very best of references. 23A Blue Hill av., tel. Dorchester.

EXPERIENCED LAUNDRESS would like washing to take home. WILLIAMS, 56 Camden st., city.

EXPERIENCED LAUNDRESS would like washing to take home. S. D., 6 Taber st., Roxbury, Mass.

GIRL would like work by day; best ref. 1 Charlestown city.

LADY MAID—Lady or lady's maid from Europe; best of references. Address Lady's Maid, Box 1, Boston American.

LADY wishes position as housekeeper in small family; no objection to children; best of references. M. J. H., 15 Westcott st., New Dorchester, Mass.

PROT. WIDOW—Position as housekeeper in widower's small family; 1 or 2 adults or children; good home more than wages; nights. MRS. C., 122 Bowdoin st., South Boston.

POSITION WANTED as housekeeper in small family; good cook and capable American woman. 122 Lenox st., East Boston.

POSITION WANTED to tend bakery, experienced; good wages; position desired more than high wages. MISS M. REED, Box F, O.

POSITION WANTED as housekeeper, care of invalid or housework in small family, by middle aged woman. 19 Hanson st., city.

RESPECTABLE young lady would like position as housekeeper; references; 3 children. American.

SITUATION WANTED by a respectable widow lady as housekeeper; is a good cook, family, good manager and seamstress; or would do light housework; would go with gentleman or widower. Box 1, KEEPER, General Delivery, Brockton, Mass.

SITUATION WANTED—By a young German lady to care for a helpless invalid, a good home more than wages. Address DORA HESSLER, 328 Southbridge st., Worcester, Mass.

STANDINAVIAN LADY wishes care of lovely child; best of reference. Address E. JAN SEN, 7 Foundry, Roxbury.

SITUATION by a young woman as cook; 2 in family; good wages. MISS MACKLAN, Everett st., Allston.

WANTED—By a middle aged Protestant woman as housekeeper in widower's family where she can have a child of 2 years; good home more than wages. Box 1, Boston American.

WANTED—By a middle aged Protestant woman as housekeeper in widower's family where she can have a child of 2 years; good home more than wages. Box 1, Boston American.

WANTED—A situation as head nurse in a first-class hospital; am a graduate of a first-class American girl, reference. B. H. C., 34 Appleton st., Boston.

WANTED—Work by the day; can do any kind of housework; am a good cook. Address 1 Dorchester st., South Boston.

WANTED—Work by the day; can do any kind of housework; am a good cook. Address 1 DORCHESTER, 1 Dorchester st., South Boston.

WORK wanted by Protestant woman; best of reference. Address D 78, Boston American.

WOMAN wants work by the week or Sunday at home. 741 Hanover st., Boston.

WOMAN would like housework by day; cheap; $200 Washington, room 1.

WOULD LIKE washing and ironing or day's work. 1 Hall st., Boston.

YOUNG LADY wishes office work for afternoons; is a good writer. Address M. F., 37 Bay State rd., Boston.

YOUNG WIDOW—Refined gentleman for home; good cook; wages not object. Apply, 243 Essex st., Boston.

YOUNG LADY wants position as cashier; is experienced; best of reference. Address D 78, Boston American.

YOUNG LADY wants work by the day or Sunday at home. 741 Hanover st., Boston.

YOUNG WOMAN would like housework by day; cheap; $200 Washington, room 1.

YOUNG LADY wishes washing and ironing or day's work. 1 Hall st., Boston.

YOUNG LADY wishes office work for afternoons; is a good writer. Address M. F., 37 Bay State rd., Boston.

YOUNG WIDOW—Refined gentleman for home; good cook; wages not object. Apply, 243 Essex st., Boston.

YOUNG, willing girl to assist with housework; 2 in family; wages $3. Boston.

YOUNG LADY desires position as cashier; no Sundays; references. Q 76, Boston American.

HELP WANTED—MALE.

Set solid, 10c. per line; displayed, 20c. per line.

BACK BAY AUTO SCHOOL,
257 Columbus av.; now is the time to qualify by day or evening for a position as chauffeur; positions guaranteed; catalogue free. Tel. 2000 Back Bay.

ADVERTISING WRITER wanted by manufacturer; must be experienced in writing booklets and general office management preferred; good chance for right man; state salary wanted. Box 1, Boston American.

ARE you looking for a situation, Boston or New York? Address, with stamp, Box 1, Boston AD WRITING AGENCY, Cambridge, Mass.

AGENTS—Insurance, any others, business men and women to represent us locally or traveling; no one can refuse to call with us; we guarantee to increase your income; we have the best proposition ever offered; write for particulars. THE MUTUAL RESERVE, 305 Broadway, New York City.

AUTOMOBILE—We teach men to drive and repair automobiles; for $15 we guarantee to teach you to drive; Studebaker and Locomobile cars. BOSTON AUTO SCHOOL, 543 Tremont st.

BOOKKEEPER wanted; must be a good salesman; state salary expected; $20 when competent; excellent opportunity. Box 1, Boston American.

BOOKKEEPER, young man, with knowledge of shoe business; state salary expected. Address, with reference, Box 1, Boston American

BOARD AND ROOMS.

Set solid, 12½c. per line; displayed, 20c. per line.

Dont Live in a Poor Room.

SEE THOSE at 277 Columbus av., near B. H. depot; they will please you; low prices to suit purse.

A WARM front parlor, piano, telephone, steam heat, elevator service; quiet, central; private family; reasonable rent. 218 Columbus av., Suite 3, near Brunswick.

A VERY PLEASANT and cosey, newly furnished square room, bathroom floor, for one or two gentlemen; reasonable to respectable party. 84 Rutland st., 4th.

A MINUTE from Dudley terminal, furnished, sunny rooms, continuous hot water, unfurnished rooms; good workshop, ground floor. 47 Rodney st.

A NICE, cosy room, steam heat, continuous hot water, elevator, in private family. $2.50. 566 Northampton st., suite 6.

AMERICAN FAM. will pleasant flat will let room to gent; all modern con., near steam and elec. pubs; use of bath. 4 68, American.

A—324 TREMONT ST.—Well furnished front square, also side room; all conveniences; board if desired.

A—168 WEST SPRINGFIELD ST.—Well furnished large, square room, steam h. and c. water; steam heat; price $5.

A—24 ANN ST. 40 UNION PK.—Well furnished sunny room on top floor, home privileges; price $2.25 and $1.50; telephone.

AT 16 W. SPRINGFIELD ST., near Tremont, elegant, warm front and back square rooms, all conveniences; gentlemen preferred.

AT 325 COLUMBUS AV.—Elegantly furnished front parlor, also front alcove room, heat, hot and cold water.

A YOUNG WIDOW will let to transient; large room, heat and cold water, furnace heat, telephone. 145 Worcester st.

AN ideal room; on the second floor; modern; water and heat; also two closets; price $2.50. 32 East Springfield st.

APPLETON ST., 44—Excellent finely furnished rooms by the day.

AT 10 FOUNTAIN ST.—3 furnished rooms, range and water; near Dudley st. tunnel.

APPLETON ST., 32—Finely furnished, well cared for rooms by the day.

APPLETON ST., 51—Parlors, heat, water, tel; $6 or week. Call 1277-2 Tremont.

A 52 EAST SPRINGFIELD ST.—Well furnished large, front, square room, will let cheap; telephone.

BEACON HILL, 36 Mt. Vernon st.; two large rooms, separate or connecting; very quiet; piano 1,000 Haymarket.

BRIGHT SQUARE ROOM, facing closet, low rent. 156 Lenox st., suite 20, Rear.

COLUMBUS AV., near Berk.—Nicely furnished sunny house and dining room for rent, will sell my household goods if need it soon. H 316, American.

COMPLETE HOUSEKEEPING SUITE—3 front rooms; kitchen, silver, table linen, hot water and steam heat bar and night. 662 Tremont st.

CLEAN, heated, sunny front room, $5, in private family; suite 7, 130 Dartmouth st.

CAMBRIDGE.—Furnished rooms for 1, 2, 3, bathroom floor. 222 Norfolk st., near Broadway.

COSEY 2-room suite, light housekeeping, top floor, rear bow, 112 W. Concord st.

DESIRABLE FRONT SQUARE ROOM; unfurnished floor, also side rooms; plenty of heat, hot and cold water, 11 Rutland sq.

EVERETT.—Very large room, furnished or unfurnished, heated, 2 minutes to cars, terms very moderate, H 116, Boston American.

FURNISHED front parlor, corner room, also small square room, large closet, 2 steam heat, 79 Shawmut av., suite 4, 3d floor.

FURNISHED ROOMS, steam heated, all conveniences; $1.00 weekly, nights, 50c. 1045 Washington.

FURNISHED, heated room for gentleman, with private family; 10 minutes to car from Dudley Terminal. 27 Cowen st., Roxbury.

FRONT PARLOR to let, hot and cold water; heated; also side room. 30 W. Brookline st.

HOUSEKEEPING ROOMS—Furnished, street floor, water, modern conveniences. 1064 Washington.

HANDSOME square and side rooms, steam heat, continuous hot water, bathroom. 523 Columbus av.

IN PRIVATE FAMILY, newly furnished square room, near Mt. Hermon station, two minutes from electric; price very reasonable. Apply at 17 Greenwood st., Dorchester Mass., Suite 1.

LARGE, well-furnished rooms for lodging or light housekeeping, 3 and 4 rooms; $3 per week. 1,304 Washington st.

LADY having suites well kept house, centrally heated, will let choice rooms transiently. Telephone, Beach 1,000. Bon Ton, 1,000 Washington.

LARGE FRONT ROOM, running hot and cold water, heat; rent $4 per week. 10 minutes to Park and Dudley st.; Roxbury.

LARGE SQUARE ROOM to let, $1.50 per week, suitable for Harvard st. 702 Green st., Cambridge.

LARGE clean heated front room, hot and cold water, gas; 2 minutes to cars. 1,304 Washington st.

LADY having rooms with electric, gas and all attachments, 127 Tremont st., will let same or trade a seven-piece parlor, good as new, and oil stove, exchange for launch hull, 20 to 30 feet. G. E. BERRY, 19 Hyndman Park, Winthrop, Mass.

MYRTLE ST., near State House; private family, 2 rooms, conveniences, heated, $4.50; will let separate or to two gentlemen. S 184, Boston American.

NICELY FURNISHED front rooms, steam, gas and hot water; suitable for gentlemen or light housekeeping; breakfast if desired; gentlemen preferred. 70 W. College st., suite 1; 5 minutes to B. & M. Stations.

NO. 1 JAMES ST.—Front basement for light housekeeping; also other rooms; hot and cold water and heat.

NO. 21 PINCKNEY ST.—Newly furnished small room, $1.50; others, $2.50 per week; warm house; near State House.

NICELY FURNISHED front square room, heated; one front either or both connecting. Bunbury, near Dudley st. terminal.

NICELY FURNISHED square rooms to let at 818 Shawmut av.

NEATLY FURNISHED ROOM to let. Apply 108 W. Springfield st.

PERSONS in search of pleasant home for 1 or 2 children call at 626 5th st., So. Boston.

ROOM TO LET, with board. Back Bay to people visiting Boston. Address Back Bay P. O., box 146.

ROOMS—Steam heat, continuous hot water; day or week. 2440 Columbus av.

ROXBURY—32 Conant st., 4 rooms, $2.25 per week.

ROOMS, day or week, h. and c. water, quiet people. Tel. 1874-3 Tremont.

SQ. ROOM, furnace heat, best part of Dorchester, one minute to electric cars, $2.50. 1,304 Adams st. H 111, Boston American.

SMALL ALCOVE room, well equipped, low rent, make offer at once. F. LEAVITT, 182 Harrison av.

SUITE of two rooms, furnished or unfurnished; all conveniences; unfurnished rooms, all improvements, 17 Worcester st.

STEAM HEATED corner side room to suite, $2, nothing over; 1 steam. 104 Waltham st., corner Tremont, suite 2.

ROOMS, heated, hot water, laundry and kitchen privileges, 37 Worcester sq.

STEAM HEATED FRONT ROOM, in private family. 67 West Newton st., suite 2.

TO LET—Two rooms for housekeeping, or housekeeping, set range; rear amusement. 45 Pleasant st., Charlestown.

TO LET—Furnished and unfurnished rooms, all improvements; steam heat; 5 minutes from Dudley Broadway, Somerville.

TO LET—In new, well heated room, 123 Mt. Pleasant av., Rox., handy to cars.

TO LET—Second floor, sunny front, heated, hot and cold water and bath, $1.50 per week. FRANK, 1167 Tremont.

TO LET—Steam heated room, $2.50 week. 20 Gray st., suite 2.

TO LET—Warm furnished rooms, $2, $3 wk. 208 Columbus av., corner Rutland sq.

TO LET—Furnished parlor and side room, $4 week. 27 Dale st., Roxbury.

TO LET—Rooms, steam heated, private family. 78 Winthrop st., 2 minutes to Dudley.

UNFURNISHED single apartments, adapted for people engaged in business during day; heat, gas and hot water, 83 Worcester st.

WANTED—Children from 2 to 12 yrs. to board in country; Christian home, motherly care; near school; terms reasonable. H 1,000, Boston American.

WANTED by old lady, pleasant unfurnished square room, about $4. H 1,000, Boston American.

WILL GIVE HOME, 10 to 16, good home and schooling for very light work around house after school. P 37, American.

WANTED—Child to board, $1.50; very best of care given. 45 Medford st., Charlestown.

WANTED by lady, pleasant unfurnished room and board about $5 week. H 83, Boston American.

WELL FURNISHED heated rooms, near elevated, to let to set of gentlemen. 1,304 Washington.

4 CARLETON ST., off Berwick Park, sunny furnished single room, $1.50 week, very pleasant.

6 BOYLSTON PLACE, off Boylston st.—Square and side rooms; steam heat; all conveniences; rooms for housekeeping.

7 BERWICK PARK—Sunny square room, furnished; heat, gas, water near large closet.

7 JOSEY AV., cor. Highland st., front alcove parlor, newly furnished, second floor, with privileges; private family.

11 MYRTLE ST.—Furnished flat, 3 rooms, one flight up, $12 per month; also single rooms at reasonable prices; no children.

19 WORCESTER SQ.—Well-furnished square and side rooms, connecting or alcoved; heat and conveniences.

20 HOVEY PL., NEAR TREMONT ST.—A large front room to let, $3; two suites $1 each.

BOARD AND ROOMS.

Set solid, 12½c. per line; displayed, 20c. per line.

18 PINCKNEY ST.—Large front room, one flight, fitted for two, $4 and $5, heated, gentlemen preferred.

20 DWIGHT ST.—Newly furnished square and side rooms, h. and c. water; heat; use of telephone.

25 ROCKVILLE PL., ROXBURY—Board and rooms, warmed and pleasant home, 2 cars; centre; telephone. Two minutes to Dudley st. station.

25 DWIGHT ST.—Furnished rooms, steam heat, hot water, use with privilege of kitchen and laundry.

29 BERWICK PARK—Square and side rooms, all modern conveniences; telephone; hot and cold water in rooms.

31 E. SPRINGFIELD ST.—Newly furnished sunny room, en suite and side; gas, bath, all conveniences; terms reasonable.

39 GRAY ST., off Berkeley st., large square rooms and side room to let, by day or week, furnace heat and gas.

39 BATAVIA ST., suite 3, up one flight, near Dudley terminal, 3 sunny rooms, hot water, steam heat, modern conveniences, $2.00 and $2.50.

49 DARTMOUTH ST.—Well furnished square; also side room; by the day or week.

41 DALE ST., ROX.—Newly furnished rooms, well heated, with board if desired.

44 RUTLAND ST.—Two connected rooms, third floor, furnace heat, bathroom, hot water; price and terms.

50 APPLETON ST.—Heated rooms, h. and c. water, use of town people accommodated, Tel. 1462-2 Tom.

50 JOY ST.—Furnished square room, $1.50; ring bell 7, walk up two flights.

54 MONTGOMERY ST.—Large square room, h. and c. water, bathroom; terms for light housekeeping.

54 DWIGHT ST.—Newly furnished square room, running water, heat.

59 OAK ST.—Light housekeeping room with gas and hot water; also attic; $1.25.

67 WORCESTER—Furnished sunny front side room, quiet, can sleep night or day; telephone.

71 APPLETON ST.—Well furnished square and side rooms, day or week; all conveniences.

72 APPLETON ST.—Well unfurnished, warm square and side rooms by day or week, all conveniences.

79 WALTHAM ST.—Nicely furnished square room, 1 flight, h. and c. water, $4; all conveniences.

80 WARREN AV.—Nicely furnished rooms by day or week, every convenience. Tel. 1291-2 Tremont.

92 APPLETON ST.—Newly furnished square and side rooms to let, permanently or transiently. Tel. 1505-3 Tremont.

100 WARREN AV.—Square and side rooms to let, day or week, moderate prices.

115 APPLETON ST.—Furnished, walkward-for rooms by the day. Tel. 1505-3 Tremont.

116 WEST NEWTON ST.—Front and side room to let.

125 WARREN AV.—Square and side rooms, with up-to-date conveniences.

175 MASS AV.—Two sunny front side room, quiet, can sleep night or day; telephone.

195 HARRISON AV.—Newly furnished square and side rooms, bay or week; all conveniences.

227 HARRISON AV.—Neatly furnished connecting rooms, housekeeping, range, running water, toilet; Americans.

235 TORRINGTON, near Tremont st.—Furnished front, square or side rooms, bath room floor.

261 SHAWMUT AV.—Newly furnished rooms to let; bare square room $2.50; side $1.50.

317 COLUMBUS AV.—Furnished front parlor, $4; se, room, one flight front, $3.50; top square room, water and heat, $2.

348 SHAWMUT AV., cor. Pelham st.—Front side rooms, newly furnished, warm, $1.25, $1.50.

405 COLUMBUS AV.—Front square room, heat, water, $3; front side, $2.

411A COL. AV., suite 4, steam heated connecting rooms, furnished or unfurnished.

426 MASS. AV., suite 8—Pleasant, well furnished rooms, electric, central location, steam heat; telephone.

426 COLUMBUS AV.—Large, square, warm, sunny room, h. and c. water, for two $5.

602 MASS AV.—Three large side and square room. Tel. 1164-3 Tremont.

605 MASS. AV.—Newly fur. front parlor, also side rooms, prices $1 and $1.50; transients accommodated.

624 TREMONT ST.—A large square front room for 2, with 2 beds and use of bath, $3 per week.

655 BROADWAY, S. Boston—Furnished front square room.

701 TREMONT ST.—Parlors, back and front, suitable for physician or dentist; not reasonable.

701 TREMONT ST.—Sunny, excellent front room, just nicely furnished.

705 MASS AV.—Well furnished dining room and kitchen; also other light housekeeping rooms; all conveniences.

709 TREMONT ST.—Large sunny room, bath and gas; also single room; $1.50 and $2 per week; many side rooms.

720 TREMONT ST.—Front parlor, newly furnished; sunny, 3d floor front, back room; reasonable.

722 MASS AV.—Well furnished, sunny front side room, heat, all conveniences, price $2.

726 MASS AV.—Newly furnished front and back side rooms, price $1; all conveniences.

773 TREMONT ST.—Newly furnished top and sunny side room, large closets, continuous hot water and shower bath; $1.50 up.

APARTMENTS TO LET.

Set solid, 12½c. per line; displayed, 20c. per line.

A FINE FOUR-ROOM SUITE,

3 LARGE rooms, a good side room, running water in room; bath are lighted and cleaned by janitor; rent $12.50. 1,304 Washington st.

Apartments for Colored People.

THE BEST Rooms and Suites in Boston on the most central location; rooms of every size; every sunning water in kitchen, respectable family only; janitor service; rent reasonable. Apply to 71A Norwich st. N. CHAPMAN, 1,001 Washington st.

BELMONT HALL

119 MT. AUBURN ST., Camb., near Har. sq.—Ideal suites of 2 rms. elsewhere for light housekeeping; steam heat, janitor service, private bath, continuous hot water, steam heat, janitor, telephone; rent $12 to $15 per mo.

FLATS $18—20

NEAR COLUMBUS AV.; 4 and 5 rooms and bath, open plumbing, set tubs, hot water heat; rent $18 and $20. Apply to 1,304 WASHINGTON & CO., 293 Washington st.

APARTMENTS, 5 rooms and bath, $13.50 per week. Apply suite 8, 62 Joy st.

APARTMENT, 5 rooms, bath, $15 per month. 20 Humboldt av., Roxbury.

APARTMENTS, 5 rooms, bath, $1.75 per week; tenements, 3 rooms, $2.25 per week, 1,304 Washington st., Dorchester.

CHEAP TENEMENTS—East Somerville, 2 to 3 rooms, rent $5 to $7 per month. Apply 305, 50 Broad st.

FOR SALE—Contents of six room suite, all new furniture (seven months use); party leaving city; will accept cheap offer. 4 Hancock st., Somerville.

FOR COLORED family, 4 rooms, bath, laundry, set tubs, hot water heat, $18. 1,304 Washington.

TENEMENTS of 3 and 5 large rooms connected, with bath, set tubs, hot water heat. 1,304 Washington.

TO LET—A nice, sunny suite of 4 rooms and bath, $13. Apply to 1 HOWARD, 60 Howard av., Roxbury.

24 EAST BROOKLINE ST.—Newly furnished rooms by the day or week; h. and c. water.

60 EAST SPRINGFIELD ST.—Suite of 6 light, sunny rooms to let; all conveniences; reasonable rent.

691 TREMONT ST.—2 large connecting rooms, suitable for young men; telephone service.

STORES, OFFICES, ETC.

Set solid, 12½c. per line; displayed, 20c. per line.

BOSTON REAL ESTATE EXCHANGE, 85 Exchange st., Boston. For particulars, 262 E street, South Boston.

STORE TO LET, corner Dudley and Linden sts., Roxbury.

TO LET—Store, 277 Broadway, So. Boston, suitable for any business. Apply 121 Oliver Boston, tel. 264 Main, or 352 Milton.

$200—STRAIGHT CASH CHECK, actually worth $300, gives cash and controlling interest in 4th st., East Cambridge. A. H. BLAKE, grocer; no brokers.

HOUSES TO LET.

Set solid, 12½c. per line; displayed, 20c. per line.

23 CUMBERLAND ST., off St. Botolph st. Bath, hot water, set tubs, and bath; with all modern improvements, rent reasonable to a responsible party. J. ADELSON, 9 Corinth, r. 7.

Advertise Your WANTS

And Leave Your Advertisements at any of the following Branch Agencies of the

BOSTON AMERICAN

Where arrangements have been made to afford the Public the same services as at the Main office

BRANCH AGENCIES

BOSTON.

H. O. Noe Co. ..... 325 Columbus Av.
Central Pharmacy.
..... 597 Tremont St., Cor. Berkeley St.
Miss Crandall's Dining Rooms ..... 213 Tremont st.
William H. Knight ..... 4 Park st.
..... 1 Merrimac St., Cor. Hanover St.
Henry Clemmey ..... 109 Union St.
Ralph B. Quinlan ..... 135 Cambridge St.
William A. Wilde Co. ..... 19 Hanover St.
Mrs. H. F. Garrett ..... 262 Hanover St.
North End Drug Store, H. Cataldo & Co. ..... 100 Salem St.
C. F. Eaton ..... 170 Tremont St.
F. J. Grace ..... 1,795 Washington St.
..... Cor. Temple and Cambridge Sts.
Frank Quigley ..... 1,795 Washington St.
..... Cor. Union Park and Washington Sts.
Back Bay Pharmacy ..... 313 Norway St.
C. F. Harvey ..... 475 Columbus Av.
H. D. Hughes Drug Co. ..... 1,795 Washington St.
..... Cor. Boylston St.
George W. Dunlap ..... 208-210 Main. Av.
Wm. Read ..... Cor. Boylston and Church Sts. opp. Public Garden.

ARLINGTON.

C. S. Lombard ..... 442 Mass. Av.

BRIGHTON.

D. F. Beetle ..... Washington, Cor. Market

BROOKLINE.

Lyonne Hall Pharmacy. ..... Village Sq.

BROCKTON.

Draper's Dress Room ..... 390 Main St.

CAMBRIDGE.

W. S. Rust & Co. ..... 653 Mass. Av.
Theatre News Depot ..... 303 Main. St.
A. S. Miller ..... 803 Mass. Av.
C. H. Bond ..... 1,804 Mass. Av.
Harvard Pharmacy ..... 1,920 Mass. Av., North Cambridge
Talbot's Pharmacy ..... 2,229 Mass. Av., North Cambridge
C. S. Lombard ..... 19 Elm St.

CHARLESTOWN.

Nelson's Pharmacy ..... Sumner Hill, Cor. Main St.
A. S. Putnam ..... Cor. Park and Hudson Sts.
Rice Bros. ..... 2584 Bunker Hill St.
W. H. Marsh's Pharmacy ..... 1,000 Bunker Hill St.

CHELSEA.

W. B. Marsh's Pharmacy ..... 57 Park St.
W. H. Marsh's Pharmacy ..... 29 Broadway

CLINTON.

The Pinkham Pharmacy ..... 196 High St.

DORCHESTER.

P. M. Loring ..... 422 Harvest St.
H. H. Higgins ..... 620 Washington St.
William H. Fairfield ..... 1758 Dorchester Av.
Fred W. Adams ..... Grove Hall, Blue Hill Av.

EAST BOSTON.

Hennessy Bros. ..... 58 Meridian St.
W. H. B. Kibby ..... 80 Central St.
Lester B. Page ..... 5 Meridian St.

FALL RIVER.

Tetley's Pharmacy. ..... Cor. Main and Central Sts.

FITCHBURG.

C. W. Foster. ..... 1,325 Main St.

HAVERHILL.

Nelson's Pharmacy. ..... Cor. Washington and Bunker Hill Sts.

JAMAICA PLAIN.

Kreuzhage's Pharmacy ..... Cor. Head St.

LYNN.

R. S. Bacon ..... 81 Central St.

LOWELL.

Howard's Pharmacy. ..... 197 Central St. Tel. 378-2

LAWRENCE.

Currier's Pharmacy ..... 370 Essex St. Tel. 8506-2

MALDEN.

F. A. Spencer. ..... Everett Sq.

NEW BEDFORD.

John S. O'Neil ..... 215-224 Union St.

QUINCY.

H. Thompson ..... 1,263 Hancock St., Quincy Sq.
Old Colony Pharmacy. ..... Wadleigh Station.

ROXBURY.

Harris's News Agency ..... Eliot Sq.
Hartshorn Drug Store ..... 2,270 Washington St.
George N. Walker ..... 648 Warren St.
Wm. H. Hartshorn ..... 2,266 Washington St.
Samuel D. Hall ..... Grove Hall Av.
John F. Fitzgerald ..... 1,406 Washington St.

SALEM.

P. O. Pharmacy, Joseph L. Moulton, Mgr. ..... 125 Washington St. Tels. 6470 and 6471

SOMERVILLE.

C. S. Lombard. ..... Cor. Holland St., West Somerville
C. S. Lombard. ..... Cor. Highland Rd., Sum. Hills.

SOUTH BOSTON.

Edward Dunn Broadway. ..... Cor. Dorchester Av.
John S. Thompson ..... 163 Seventh St.
Charles A. Curtis ..... 478 Broadway

TAUNTON.

Goldthwaite's Drug Store ..... 2 Main St.
Telephone, 172-3 and 111-12

WOBURN.

William H. Derby. ..... 378 Main St., opp. Common

MANCHESTER, N. H.

Quimby & Gagnon ..... 1,000 Elm St.

PORTSMOUTH, N. H.

Monet Bros. ..... 21 Congress St.

PROVIDENCE, R. I.

James Canada ..... 3222 Westminster St.

FREE

Telephone Service to Advertisers

DIAMONDS AND JEWELRY.

Set solid, 12½c. per line; displayed, 20c. per line.

LOOK PROSPEROUS.
YOU CAN DO IT AS WELL AS SOT.
DIAMONDS, watches and jewelry on the easiest system of weekly payments; please admire your neighbor's diamond and watch and ask him where he got them. KENNADEY'S CREDIT HOUSE, 15 Eliot st., 18 and 20 Brattle Square, Harvard Square, Camb.

COLLATERAL LOAN TICKETS WILL LOAN more than you can sell for. 34 School st., Room 48.

AN ENGLISH MODEL, weight 2¼ cts., good color, in Collet, Loan Co. for $30; will sell ticket for $25. Address room 19, 1120 Washington st., city.

CLOTHING.

Set solid, 12½c. per line; displayed, 20c. per line.

A GENTLEMAN'S wardrobe, well chosen, repaired, cleaned and pressed go to FLAWS & RAINES, Tailors, 2 Park st., room 32.

PIANOS AND ORGANS.

Set solid, 12½c. per line, displayed, 20c. per line.

Big Storage Warehouse Clearance Sale OF FURNITURE AND PIANOS

Taken for UNPAID STORAGE, comprising many high-grade Pianos and an almost endless variety of Furniture of all grades, which we will dispose of during this sale regardless of price.

No. 725 SHAWMUT AVENUE, BOSTON, MASS.
(COR. WILLIAMS STREET.) OPEN EVENINGS TILL 9 P. M.
Take any Columbus avenue car or the Elevated to Northampton street, and change for car going up Washington to Williams street.

CASH OR INSTALLMENTS A LITTLE DOWN $1 PER WEEK

OUR GREAT PIANO LIST INCLUDES THE FOLLOWING—NOTE THE PRICES

Vose Upright....$50.00
Vose Upright.... 60.00
Chickering Upright..... 65.00
Three Pedals, 6TH Scale, Mahogany Case.
Kranich & Bach Upright..... 70.00
Briggs Upright..... 75.00
Bluthner Upright $80.00
Gilbert Upright.. 20.00
Chickering Upright..... 30.00
Steinway Piano.. 35.00
Wood Upright, Mahogany Case 37.00
Rogers Upright.. 40.00
Chickering Upright $85.00
Hallet & Davis Upright 90.00
Bost. Walnut Case, 3 Pedal Nine Tone.
Ivers & Pond Upright 95.00
Ivers & Pond Upright 100.00
Merrill Upright..110.00

Everything in the Line of Furniture AT GIVEAWAY PRICES

Chamber Sets, Parlor Suits, Dining Room Tables and Chairs, Sideboards, Beds, Couches, Odd Chairs, Rockers, Carpets, Rugs, Pictures, Curtains, in fact any article of household furnishing.

Dressing Tables, Bureaus and Chiffoniers AT FROM 1-3 to 1-2 Wholesale Price

Dining Room Sets 50% Less Than Cost

Chairs of All Descriptions Below Jobbers' Prices

GOODS SHIPPED FREE OF CHARGE TO CUSTOMERS

OPEN EVENINGS TILL 9 P. M.

ROXBURY STORAGE SALESROOMS

OPEN EVENINGS TILL 9 P. M.

MUSIC.

Set solid, 12½c. per line; displayed, 20c. per line.

JOHN C. HAMMOND'S
Music Studios
The Hall Classical Course, only 75c.; The American Soldier, song and chorus, 60c.; Rest in Paradise, song and chorus, 60c.; Rest in Bonquet (Tell Me Something More), 60c.; Love's Appeal, The Good Night Waltz, Home on the Rose, 60c.; Sweet Land of Liberty, U. S. Our Star Spangled Banner, Hail Columbia, 25c. each. Books and music complete to be had at the Studios, JOHN C. HAMMOND, 29 and 30 Music Hall Building.

THE VICTORY OF AMERICA.
MARCH and two steps, 30c., a year for this week only. STROMBERG & WARE, 767 Washington st.

A FINE PIANO TEACHER, 50c., day, eve. or Sun. Miss ——, Method; rapid progress. Studio 6th floor, Mass. av.

FELIX TURNBURY, great violinist, taking new pupils from 7 yrs. of age, 40c.; teaching correct method; pupils prepared for concerts, etc. Studio 6th floor, Mass. av. Hours for receiving, daily from 12 to 2 P. M. Address 47 Court st., Boston.

METROPOLITAN Band and Orchestra, a select organization of musicians for concerts, parties and dances; latest music; good care has been taken in the selection of those men; music furnished for any occasion. FELIX TURNBURY, director, 50 Bromfield st., Room 6.

PIANOFORTE INSTRUCTION by celebrated English gentleman professor, 50c.; method easy, agreeable and rapid; pupils prepared for concerts. 189 Tremont st., room 22, where I have received over 4,000 pupils in the last 20 years. Hours 9 to 12 and 2 to 5 daily, and Sunday, 10 to 12. Studio 2 and Sunday, 10 to 12. PROF. HOPPER, A. R.—Make a beginning and get 2 lessons today.

PETERSON'S ORCHESTRA, 20th season, best dance music in Boston, $5 per man for banquets, receptions and balls; no extra charge, no restriction. 282 Columbus av., Boston; tel. 524 Tremont.

PIANO TUNING—Edward STANLEY, piano tuner and organ expert, leave possible prices; send postal and I will call. 18 Dorset st., Dorchester.

ROYALTY PAID ON SONGS, poems and music manuscripts; songs arranged and composed; sent for inspection. Address PIONEER MUSIC PUB. CO., 62 Washington st., Chicago, Ill.

TO ORGANISTS—Total practice at home, a perfect set of pedals attached to any piano, $10 for $35. Address FRED K STANLEY, 14 Haven st., Boston.

VOICE CULTIVATION and sight-singing with thorough, practical method. Terms reasonable. Lessons given at pupil's residence if desired. HARRY BENSON, 7 Park Square.

CAMERAS AND PHOTOGRAPHS.

Set solid, 12½c. per line; displayed, 20c. per line.

Kruxo Developing Paper

18 RECOMMEND FAMOUS
RALPH HARRIS & CO.
CAMERAS AND SUPPLIES
24 BROMFIELD ST., BOSTON
KRUXO is an artificial paper of the first quality. Nothing but the highest grade imported chemicals are used in its manufacture. It is the only developing paper on the market. The price is LOW—only 25 cents per package. Send for free sample package with developer and full directions. Kruxo is the best paper for amateurs. Manufactured by the KENNADEY'S CREDIT HOUSE, 15 Eliot st., 18 and 20 Brattle Square, Harvard Square, Camb.

REFRIGERATORS.

Set solid, 12½c. per line; displayed, 20c. per line.

FOR SALE—Groceries, market, restaurant fixtures, counters, scales, refrigerator, safe, etc., at factor prices; cash or credit. WHITMAN & CO., 70 Allington av., Bullfinch sq.

ASTROLOGY.

Set solid, 80c. per line; displayed, 80c. per line.

MME. CLIVETTE
Reduced Prices for This Week.
50c. 50c. 50c. 50c.
A Complete One Dollar Life Reading.
Have you any business affairs that trouble you? Are you involved in law suits? Are you promised from time to time and disappointed? Are you in doubt as to your future? Do you want to know the time to put your plans and when you will marry and be successful? Do you want to be reunited to the one you love? The happiness of your future life may all depend on a few words. Do not hesitate, but go to 9 A. M. to 9 P. M. Sundays, 10 A. M. to 5 P. M. MME. CLIVETTE, 1,304 Washington st., Suite 2, Rear Entrance.

MME. HARRIS, Medium and Clairvoyant, 1,304 Washington st., Suite 2, Rear Entrance.

MME. LEWIS, Medium, Boylston st., Suite 2, Rear Entrance.

CONSULT CALIPHA,
THE ESOTERIC SEER.
Boston's foremost character reader, never fails to give satisfaction; makes no charges; reads revelations of the past, teaches present and foretells future; consultation on business, love affairs, marriage, divorce, speculation, etc.; will convince the most sceptical that she is a Psychic of wonderful power. Hours 9 A. M. to 9 P. M. EXTRA, PALMISTRY STUDIO, 254 Tremont st., suite 4, entrance Berkeley.

WONDERFUL TRIAL READING.
ONLY dead trance medium in the world; send date, birthdate, stamped envelope. PROF. OLSO HALL, dresser 1,343, st. Louis, Mo.

THE WONDERFUL MRS. PIERCE, medium, reads life correctly; tells others' affairs; 25c. and 50c. 219 Columbus av., near Back Bay station.

ATTENTION—Consult Mme. Lawrence, business medium; tells husband or wife and all affairs of life. 305 Tremont st.

ANNIE BANKS SCOTT, the trance medium and business clairvoyant, 546 Tremont st.

FORTUNE TOLD FREE—Send 2-cent stamp, name, age, sex and lock of hair, and will be told future free; I tell more than all others, and it costs you nothing if I fail. Address MME. LA MONTE, Box 1,000, Boston.

MADAME WOOLS, medium, 408 Broadway, South Boston; 25c. and 50c.; private sittings daily, Sundays daily, Sundays.

MRS. M. A. MORGAN, clairvoyant, tells past, present and future; test medium; reliable. 995 Tremont st.

MISS RUTMAN, card reader, 616 Columbus av., 25c. and 50c.; card readings.

MISS LAWRENCE, MISS HARRIS, 614 Columbus av., suite 4, 25c. and 50c.

MRS. LE CLAIR, MISS BURT, 610 Columbus av., suite 4, 25c. and 50c.

MISS MACY, card reader, tells past, present and future; 25c. and 50c. 1,304 Washington st.

MISS FLORENCE, scientific palmist, expert card reader. 1,304 Washington st., Suite 2, Rear.

MRS. HOLWELL, Palmist and card reader, 25c. and 50c. 1,304 Tremont st.

MME. FRANCES, fortune teller, 45 Pleasant st., Roxbury, 25c. and 50c.; sittings daily.

MME. BUFONT, celebrated European palmist and card reader, 1,304 Washington st.

MISS ANNIE RUSSELL, expert card reader, 25c. and 50c. 1,304 Washington st.

MME. PAULINE, expert card reader, trance medium, 1,304 Washington st., Suite 2, Rear.

MISS LOUISE CHAPMAN, 202 W. Canton st., Boston; 25c. and 50c.

MISS E. PERRY, medium, test, 25c. and 50c. 1,304 Washington st., Suite 2, Rear Entrance.

PROF. ARTHUR, the gifted blind medium, tells past, present and future; 25c. and 50c. 1,304 Washington st.

SEND 12c. and birthdate for clairvoyance and horoscope. MME. LLOYD, Box 149, Lynn, Mass.

WONDERFUL—A young lady card reader, Apply to 1,304 MAIN ST., 2d Tremont st.

YOUR FUTURE fully revealed, love, business, marriage, etc., correctly foretold by Mme. Burchell; send 1 cent, 1 coin, true. PROF. BURCHELL, Box 1,000, Boston.

ZABOLA tells your name and all you want to know; send 2c. stamp and birthdate. 1,304 Washington st., Suite 2, Rear Entrance.

SS CHANGER ST.—Miss Harry, palmist, clairvoyant and card reader; near B. & M. Depot.

SAFES.

Set solid, 12½c. per line, displayed, 20c. per line.

SAFE FOR SALE cheap. Apply 15 School st., Room 66.

BIG PIANO SALE

ALSO FURNITURE.

Gilbert Upright	$20.00
Chickering Upright	30.00
Vose Upright	35.00
Wood Upright, Mahogany Case	37.00
Rogers Upright	40.00
Vose Upright	50.00
Vose Upright	60.00
Chickering Upright	65.00
Three Pedals, 6TH Scale, Mahogany Case.	
Kranich & Bach Upright	70.00
Briggs Upright	75.00
Bluthner Upright	80.00
Chickering Upright	85.00
Hallet & Davis Upright	90.00
Bost. Walnut Case, 3 Pedals, Nine Tone.	
Ivers & Pond Upright	95.00
Ivers & Pond Upright	100.00
Merrill Upright	110.00

Latest Styles, Handsome Mahogany Cases.

$5 Down, $1 Per Week.

Furniture and pianos sent and will be sold at the Roxbury Storage Warehouse. Ivers & Pond, Hallet & Davis, Chickering and Merrill are in mahogany and walnut cases, 3 pedals, and in glorious condition; two reasons for our reason why; expense in handling second-hand pianos; Boston, $100 to $200 daily; nearly every piano sold has been taken in trade for a new one. Wood uprights, $125 and $135; mahogany, $135 and $150; three pedals, 6th scale, mahogany case, $175; Boston walnut, $190; Hallet & Davis, practically new, $290; Bowen, $210; several second-hand uprights, $75 and $85. Call and look over our terms for this week. Ivers & Pond, Chickering and 3 months' pianos with rack privilege for use on or off cars, and ship to any part of the country. Mason & Hamlin, Steinway, Knabe, Bradbury, Emerson, Kimball, Roberts, Mason & Hamlin, $225 and $250.

GREATEST JANUARY BARGAINS at the GREATEST PIANO STORE.

Special January Clearance prices on the elegant Piano—Lafargue upright, regular price $250, now $175; Bowen, regular price $300, now $215; Bowen, regular price $325, now $230; Mason & Hamlin, $250 an excellent bargain; new upright, full compass, $175; Hallet & Davis, practically new, $290; Bowen, $210; several second-hand uprights, $75 and $85. Call and look over our terms for this week. Ivers & Pond, Chickering and 3 months' pianos with rack privilege for use on or off cars, and ship to any part of the country. Mason & Hamlin, Steinway, Knabe, Bradbury, Emerson, Kimball, Roberts, Mason & Hamlin, $225 and $250.

Blake's Value.

"STOCK TAKING" finds on our floor eleven Boston make pianos which if we advertised the name would be sold at once; prices range from new cash prices and after one month as low as $175; mahogany, walnut and ebonized cases, upright, full compass, fully warranted at $175. Also 100 new uptights all prices, Schubert, Lodge, Bent, Bacon, Blake, Ivers & Pond, Wheelock at Elevator. Established 1850.

GREATEST JANUARY BARGAINS at the GREATEST PIANO STORE.

Special January Clearance prices on the elegant Piano—Lafargue upright, regular price $250, now $175; Bowen, regular price $300, now $215; Bowen, regular price $325, now $230; Mason & Hamlin, $250 an excellent bargain; new upright, full compass, $175; Hallet & Davis, practically new, $290; Bowen, $210; several second-hand uprights, $75 and $85. Call and look over our terms for this week. Ivers & Pond, Chickering and 3 months' pianos with rack privilege for use on or off cars, and ship to any part of the country. Mason & Hamlin, Steinway, Knabe, Bradbury, Emerson, Kimball, Roberts, Mason & Hamlin, $225 and $250.

A RARE bargain in a celebrate Weber upright piano, $180; in excellent order. CHAS. H. STI

LOST 8 YEARS, IS FOUND IN POORHOUSE

Daughter Reclaims Old Man After War Romance In Cuba.

FATHER HAD REVERSES

Pittsburg, Jan. 20.—Aged and disabled, James Giles will no longer write "poorhouse" as his place of abode. His daughter has found him. He had been lost eight years. There is all the pathos of the ballad "Over the Hills to the Poorhouse" in the seventy-nine years of Giles's life, while Cupid and a wartime romance under the balmy skies of Cuba played him the cruel turn of separating him from his daughter. He has erased ten of the score recorded by Father Times since "Julia is found." James H. Giles was a former well-known architect of Pittsburg.

Eight years ago his daughter, Julia Giles, went to Cuba. It was about the time of the American invasion of the island, and in the muddled condition of the postal service correspondence between father and daughter was interrupted. She did not learn of his reverse in fortune.

Diagram Showing Changes in Subway Commision Wants

This map shows the new lineolved for twenty years to come. Be Board of Subway Commissioners, and if their plans are carried out Boston's rapid transit problem will be sg a great saving of time to patrons oy this system all parts of the city will be brought nearer to the business and shopping sections, thus effecting and altered system suggested by tht the car lines.

EXTEND SUBWAY FROM PUBLIC GARDEN TO COPLEY SQUARE

Board of Commissioners Recommends Big Changes in Present System.

The Boston Transit Commission, in its report just sent to the Legislature, urges the immediate extension of the Boylston street subway to Copley square or some point farther west, the construction of a new subway from the junction of Commonwealth avenue and Beacon streets to Park street, a connection of the subway from Park street to the South Station and the connection of the East Boston tunnel with the new Cambridge subway.

The changes recommended by the commission entail the expenditure of millions and will result in great benefit to the public if they are adopted. With the changes they suggest the transit problem in Boston will have been solved for at least twenty years, they state.

It will be when completed the finest example of subway engineering probably in the world.

The Washington street tunnel, the commission states, will be completed in a year and a half, and, according to the act of the Legislature authorizing the east side subway running from Oak street to Causeway street, the latter cannot be commenced until a year after the completion of the tunnel, so that with the time necessary for construction it will be over five years before the new subway is completed.

The commission recommends that the act providing for the construction of the east side subway be amended so as to allow the subway to be built at a greater distance from Washington street that it may pass over, rather than under, the East Boston tunnel. As now provided for this subway will start at Oak street and run under Harrison avenue, Chauncy, Arch, Franklin, Devonshire, Milk, India, Commercial, Fulton, Cross and Endicott streets to Causeway street.

TO LIVE UNDER THE SEA.

Special Cable to the Boston Sunday American.

Paris, Jan. 20.—A new diver's helmet was exhibited before the last meeting of the Academy of Medicine. It dispenses with air tubes and the inventors hod that the wearer can remain for ten hours under water without discomfort. The poisonous gases exhaled are absorbed by granulated potash, and oxygen is supplied by a reservoir of compressed oxygen.

IT WILL PAY YOU to look through this advertisement with care, as the most remarkable bargains are scattered throughout with a two-fold purpose in view: To give customers a veritable bargain feast and to close out the lots before Stock Day.

Houghton & Dutton

It pays to pay cash

NEW ENGLAND'S GREAT CASH HOUSE

CASH PRICES are always lower than Charge Prices. When you pay cash, trade where you get Cash Prices. We sell only for cash, give a discount as well, in the form of Legal Trading Stamps. $2.50 in merchandise for every filled book.

FINAL Two-Day Clearance Sale Before Stock-Taking

GREAT VALUES IN OUR

HOUSE FURNISHINGS

50c Oil Cans, the kind that whistle when oil flows and stops automatically when lamp is full.....29¢
2.00 Eclipse Bread Makers.....1.49
Heavy retinned Muffin Pans:
25c. kind, 12-hole pans.....14¢
15c. kind, 6-hole pans.....9¢
Sheet Iron Roasting Pans, sizes 8x12, 9x12, 9x14, 10x16, 11x16, 11x11, usual prices are from 17c. to 25c. each. 9c. each.....9¢
Steel Spiders, the kind that won't break:
20c. kind, 11-inch size, for.....17¢
20c. kind, 9-inch size, for.....12¢
Silver Steel Tipped Table Spoons, regularly sold for 50c. a dozen, set of 6.....14¢
50c Sleeve Boards, the kind that clamps to a table, cloth covered.24¢
50c Rattan Rug and Furniture Beaters, 7c each.....7¢
50c Furniture Dusters, wood or metal handles, 7c. each.....7¢
15c Lemon &queezers, wood handle, porcelain bowl, 9c. each.....9¢
1.50 Fireplace Screens, black finish, 4-fold, 29 inches high, 98c. each.....98¢
4.00 Brass Fireplace Sets. Set consists of shovel, tongs and poker.....2.98

Furniture Clearance

2.98 Upholstered Seat Rockers, oak frames.....1.69
3.23 Quartered Oak Rockers, saddle seats.....1.79
5.98 Oak and Mahogany Morris Chairs, velour cushions.....3.98
4.50 Weathered Oak Mission Rockers, Spanish leather seat.....2.69
3.75 Weathered Oak Rockers, half roll seat, solid bolt construction.....2.49
6.98 Weathered Oak Rockers, Spanish leather slip seat, bolt construction.....4.98
25.00 Mahogany frame 3-piece Parlor Suits, silk velour upholstery.....21.98
55.00 Mahogany frame Parlor Suites, massive carved tops, verona velour coverings.29.98
4.50 5-Drawer Oak Chiffoniereg.....3.23
6.00 5-Drawer Oak Chiffoniereg, extra large size.....3.98
9.98 Oak Chiffoniereg, 5 drawers, bevel edge mirror...6.98
98c Bamboo Matting Top Tables.....69¢
98c Oak Chamber Tables....69¢
1.48 Oak Chamber Tables...98¢
3.98 Ladies' Oak Writing Desks.....2.49

Furniture Upholstering

For this week we will take orders to reupholster or repair your furniture at just one-half the regular prices. We will send a man to estimate without extra charge.

Beds and Bedding

65c Sterilized Feather Bed Pillows, A. C. A. ticking, 2½ lbs. each.....37½¢
85c Sterilized Feather Bed Pillows, 3 lbs weight. Each..49¢
2.50 Woven Wire Bed Springs, bronzed tube frame, each 1.89
2.50 Soft Top Mattresses, all sizes, either one or two parts.....1.79
3.00 Cotton Top Mattresses, made full weight, all sizes, one or two parts.....1.98
7.50 Drop Side Couch Beds, full size, complete with mattress and bolsters. Only one to a customer.....3.98

Mattresses Renovated

On any orders taken this week, we will renovate thoroughly [illegible] Mattresses for [illegible] 2.00

Drapery Odds and Ends

5c Cotton Ball Fringe, all colors, yard.....2¢
10c Silk Tassel Fringe, all colors, yard.....5¢
12½c Cotton Pillow Girdles, 3 yards long, each.....9¢
35c Curtain Poles, 5 ft. lengths, oak, cherry or white enamel, complete with fixtures..12½¢
25c Fancy Cretonnes, Tickings and Taffetas, 36 inches wide, yard.....16¢
28c White and Cream Scotch Madras, beautiful patterns, yard.....16¢
50c Dutch Design Sofa Pillows, filled with best floss.....29¢
1.69 Pure Down Sofa Pillows, very fine quality, size 22-inch, ...98¢
1.50 Drummers' Samples of Tapestry Portieres, 50 inches by 1¾ yards, each.....69¢
2.48 Renaissance Lace Bonn Femme Curtains, white and arabian, each.....1.49
3.23 Renaissance Lace Bonn Femme Curtains, white and arabian, each.....1.98
1.79 Silk Mantel and Piano Scarfs, each.....98¢
2.23 Plain and Figured Velour Piano Scarfs, each.....1.39
3.50 Colored Muslin Bed Sets, for full size beds, made with shams for bolsters or pillows.....1.23
6.50 Scotch Lace Bed Sets, made with deep valance and bolster sham.....3.98
8.00 Renaissance Lace Bed Sets, valance and bolster sham trimmed with lace.....3.69

Floor Coverings

Extraordinary Offers

Unmatched Values

Double Extra Tapestry Brussels Carpets, in a great variety of patterns. Regular 85c value, at.....58¢
Oil Cloths, well seasoned, paired back goods, some of them possibly subject to slight misprints. Regular 38c value, all widths, at 25c per square yard.....25¢
Crex Grass Rugs, size 9x12. 1.25 value at.....68¢
Tapestry Brussels Carpet Rugs, best quality, size 27x45. 1.25 value at.....65¢
Tapestry Brussels Rugs, every pattern you can name, 15.00 value, for Monday and Tuesday only, at.....11.98

The Following Instructions to the Advertising Department Are Self Explanatory:

Advertising Department: We have impressed upon the buyers that they must make prices for this Sunday Ad. on special lots to clean up before Stock Day. Condense your "set up" as much as possible, for, with such reductions as they will make, we must save expense on newspaper space. HOUGHTON & DUTTON.

Silk Specials

6000 yards of white Japanese Habutai, 20 inches wide, the kind used extensively for scarfs. Good weight and lustrous. Per yard.....16c
4000 yards of Fancy and Plain Silks, cut pieces, short lengths, etc. All colors and styles, to close at once, values up to 50c.....19c
1500 yards of all silk Pongees, 19 and 23 inches wide, a beautiful champagne color, 75c and 1.00 kind. Also all silk Peau de Cygnes, all the street and evening shades. This entire lot to close, per yard.....25c
75c silk and cotton Pongee (36 inches wide), neat dots and figures, all the desirable colors, white, ivory, cream, pink, light blue, Alice blue, reseda, green, red, red and blue changeable, navy, royal and black. Looks like all silk and wears better. Washes like a silk handkerchief. Per yard.....39c

Dress Goods

39c Wool Homespun, gray and tan. For Monday and Tuesday.....17¢
39c and 89c all-wool Dress Goods, desirable styles. To make a quick sale, this lot at 25c a yard.....25¢
79c and 98c all-wool Dress Goods, 38 to 44 inches wide. All good colors and styles.29¢
1.00 and 1.25 all-wool Dress Goods, 44 to 54 inches wide. We reserve the right to limit quantities at 39c per yard.39¢
1.00, 1.25 and 1.50 all-wool black and colored Dress Goods, including odd pieces of Dr. Priestly & Co. black goods, 44 to 54 inches wide, strictly high-class fabrics. Per yard.....49¢
85c. Broadcloth Suitings, just 1000 yards, all wool colors are navy, royal, red, garnet, prune green and black. Per yard.49¢

Laces, Veilings, Etc.

Large lot of Pt. Venise Galloons, motifs and straight band effects, white, butter and ecru. Also Pt. de Paris, Platt Val and Wash Lace Galloons. Values 25c to 50c a yard, at.....12½¢

About 1500 yards of Pt. Venise, motifs and serpentine galloons, detachable patterns, white, butter and ecru. Values of 50c to 1.00 a yard, at.....25¢
Neck Ruffs, ladies' black liberty silk Neck Ruffs, with long plaited trimmed ends. 1.50 value for.....79¢
All of our soiled Silk Stocks, with pretty tops, colors white and blue. 25c values, for..5¢
1200 yards of manufacturers' short lengths of Cambric Edges and Insertions, 1½ to 4½ yard strips, edges 6 to 10 inches and insertions 4 to 5 inches wide. Value 15c to 20c, 10c a yard.....10¢

Four Great Mark Down Bargains from Our Garment Floor

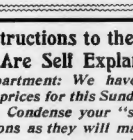

SHIRT WAISTS, Broken lots, large variety of materials and styles to select from; values up to 75c., reduced to.....25c

CORSETS. A mixture of different makes, tape and satin girdle of various styles, worth up to a dollar, never before and never again will be sold for.....35c

FLANNELETTE GOWNS, Heavy flannelette, full width, double yoke, ruffle on neck, braid trimmings, worth 50c.,

25c

250 DRESS SKIRTS, In blue and black cheviots and mixtures. A most unusual value for this sale.

1.00

Knit Underwear and Women's Hosiery

15c Women's fast black Cotton Hose, plain or fleece lined, 9c per pair.....9¢
Not over 3 pairs to a customer.

25c Women's imported fast black Cotton Hose, with all black or split soles. Only 19c. per pair.....19¢

25c Women's heavy all-wool Ribbed Hose, black with merino heels and toes. Just to reduce stock, 15c per pair.15¢

29c and 25c Women's regular and extra large fleece-lined Vests and Pants, 19c per garment.....19¢

1.00 Women's heavy jersey fleece-lined Union Suits, only a few left, at 59c per suit..59¢

1.50 and 2.98 Women's fine jersey ribbed wool Union Suits; also a few large sizes in black. Price, 98c per suit.....98¢

Dry Goods

200 doz. Huck Towels, hemmed, all white or red borders. Regular 1.50 a doz. Towel, cut to 1.00 a doz., or, each.....9½¢
150 doz. 17c. Full Bleached Linen Huck Towels, damask borders and center figures.....12½¢
Only 60 doz. 25c. Hemmed Bleached, Linen Huck Towels, fret work end borders, size 22x46 inches. 2.00 a dozen., or,.each, 17¢
350 doz. 1.25 Bleached Damask Dinner Napkins, full bleached, fast selvage, 18x18 inches. Doz. 79¢
75 doz. only 62¼c Fringed Doily Napkins, full bleached linen, 15x15 inches, per doz.....36¢
120 doz. only 1.00 Mercerized Bleached Damask Napkins, 20x20 inches, new designs, per doz.....69¢
50 pieces only 17c White Goods, fancy weave, suitable for waistings, 20 desirable styles marked to 10c. a yard.....10¢
About 1200 yards 12½c Printed Lawns and Muslins, last season's goods, all good patterns and fast colors. Per yard...8¢
3500 yards Apron Ginghams, mostly staple checks. This lot, per yard.....2½¢
2 cases 39c Unbleached Sheeting, 76 inches wide, a yard.15¢
3000 yards 10c Outing Flannels, several broken lots, all good colors, checks, stripes and plaids, blues and pinks. Reduced to 8c. a yard.....5¢
90 pairs 4.50 White Wool Blankets, full double bed size, assorted borders, silk binding, per pair.....3.39
140 pairs 5.50 White Wool Blankets, full 11-4 size, assorted borders, silk binding, per pair.....3.79
85 pairs 4.00 Heavy Gray Blankets, double bed size, in three good borders. Pair..2.79

Men's Furnishings

65c Fancy Negligee Shirts, new patterns, attached or detached cuffs. A great bargain at.....39¢
50c Unlaundered White Shirts, long and short linen bosoms, double back and front, for.....33¢
1.00 Bosom and Negligee Shirts, with detached, laundered cuffs, our regular 1.00 shirts, only.....69¢
50c Night Shirts, fancy trimmed cotton or heavy domet flannel, full sizes, only 39¢
25c Imported black cotton Half Hose, with all black or split foot, also black cashmere, at, per pair.....14¢
50c. heavy fleece lined or derby ribbed Egyptian Shirts and Drawers, 39c per garment.....39¢
2.50 Cardigan Jackets, coat brown and black, only a few left.....1.49

GREAT MARK DOWN IN OUR

CHINA DEPARTMENT

Some of the very best values ever offered in Boston. We specify the following lots:

12 (Limoges) French China Dinner Sets of very high grade, very handsomely decorated with coin gold knobs and handles. Complete sets of 130 pieces, including soup tureen and large platters. A set that competitors would ask 33.00 for.....19.98
15 Carlsbad China 130-piece Dinner Sets, including soup tureen, beautifully decorated and gold lined. This is the kind of set that we have sold numbers of at 24.98 each. We offer these for.....15.98
25 English Semi-Porcelain Dinner Sets, 130 pieces, including soup tureen. These are very handsome sets, with underglaze decoration, and are gold illumined. Sold by competitors for 23.00 each. We offer these for.....14.98
66 3-Piece China Tea Sets, very prettily decorated in colors 49¢ and gold. Usually retailed for 79c. each; for this sale.....49c
72 Biscuit Jars, imported china, in the popular low shape, very daintily decorated in floral and gold designs. Usual retail value 85c. to 1.00 each; for this sale.....49¢
600 very choice thin china Cups and Saucers, decorated with dainty floral sprays. This cup alone would be considered a wonderful value by our competitors at 10c. We offer them 10c cup and saucer for.....10c
48 dozen china Coffee Cups and Saucers, richly decorated with deep gold lace border. Imported to retail for 25c.; 10c cup and saucer marked down for this sale to.....10c

MARK DOWN IN THE

GLASSWARE DEPARTMENT

600 dozen extra fine thin-blown Tumblers, such as are usually retailed for 25c. a dozen. We are now putting the engraving to order with any desired Old English initial. The usual cost of such engraving is 25c. a dozen, making these tumblers good value at 1.00 per dozen. We offer them engraved as above, per dozen, at 49¢
150 dozen heavy Cut Glass Tumblers, such as are usually retailed at from 2.50 to 4.00 a dozen, for 19c. each.....19¢

Clearance Sale in the

STATIONERY DEPARTMENT

Some of the things we have marked down to close out quickly—
Gibson Postal Cards, usually retailed at 3c. each. Marked down to, a dozen.....10¢
Perpetual Calendars, for desk use, in imitation anakeskin frames, imported to retail for 50c., marked down to.....19¢
500 packs of Bicycle Playing Cards, usually retailed for 25c. Marked down to, 3 packs.....50c

Box Stationery Marked Down

About 200 boxes of elegant stationery. The outside of the boxes are somewhat marred by handling; the contents are as perfect as when made.

Marked to Half Price

Boys' Clothing

350 Russian and Sailor Blouse Suits, values of 2.50 and 3.50, for.....1.89
250 Russian and two-piece double-breasted Suits, values up to 5.00.....2.89
450 Russian Overcoats and Reefers, values up to 6.00, 2.89 and 3.89
200 Russian Overcoats and Reefers, values up to 4.00.....1.59
360 Boys' Long Overcoats, values of 5.00 to 7.00.....3.89
200 Young Men's Overcoats, ages 15 to 20 years, values of 12.00 and 14.00.....7.89
230 Young Men's Suits, ages 15 to 20 years, values of 10.00 to 12.00.....6.89
200 doz Boys' Soft-Collar Blouses, values of up to 1.00, 47¢

Worsted-Embroidery Department

First Floor.

Large lot of Pillow Tops. 25c value.....15¢
One lot of Duchess and Battenberg Braid. Value 9c. piece.1¢
Satin Pillow Tops, stamped..10¢
Colored Linen Doilies. 25c value.....15¢
Pillow Slips, ready for cushions. 25c. value.....19¢

Book Department

5-Volume Sets By popular authors, each set consisting of 5 of the most popular works of 'the world's greatest writers, nicely bound in English cloth, each set boxed, at 48c a set.....48¢
2000 Choice Books, nicely bound in various colors of English cloth, hundreds of standard titles to select from. The entire lot marked down to 9c each.....9¢

WE CALL ATTENTION TO OUR

Book Bargain Counter

Containing many desirable 1.00, 1.50 and 2.00 books, some slightly soiled, some old books that we are desirous of getting rid of. The souvenir Illustrated edition of Uncle Tom's Cabin, Adventures of Mr. Bowser, Private Peck and many others. All marked down to.....39¢

Glove Department

350 pairs Men's 1-clasp Mocha, in grays and browns, a good line of sizes. Value 1.00, 49c pair.....49¢
250 pairs of Ladies' and Misses' Golf Gloves, in red only, all sizes. Value 25c., at 5c. a pair.5¢
680 pairs of Ladies' Wool Golf and Cashmere Gloves, in black and fancy colors, all sizes. Value 25c., 12½c. pair...12½¢

FULL DAY WEDNESDAY=STOCK TAKING